PlayStation 2 • Xbox • DVD Movies • GameCube • Game Boy Advance
PlayStation • Dreamcast • Nintendo 64 • Game Boy Color • PC

POWERED BY CODEBREAKER

CODE VAULT

CHEATS • TRICKS • SECRETS

By The Editors of GAMEPRO

grand theft auto vice city

All Weapons, Hidden Cars, and much, much more!

450+ Games

3200+ Codes

GAMEPRO TESTED
WE TRIED 'EM, AND THEY WORK!

Previews!

- Steel Battalion (Xbox)
- Panzer Dragoon Orta (Xbox)
- Breath of Fire: Dragon Quarter (PS2)
- Metal Gear Solid 2 Substance (PS2, Xbox)
- Pokémon Ruby/Pokémon Sapphire (GBA)

Cheats and Codes!

- BloodRayne (PS2, Xbox, GameCube)
- Hitman 2: Silent Assassin (PS2, Xbox)
- Godzilla: Destroy All Monsters Melee (GameCube)
- NBA 2K3 (PS2, Xbox, GameCube)
- Need for Speed: Hot Pursuit 2 (PS2)

And more!

EXCLUSIVE CODE BREAKER CODES PAGE 32!

DISPLAY UNTIL FEBRUARY 24, 2003

January/February 2003
U.S. $4.99/Canada $6.50

Wanna make the grade?

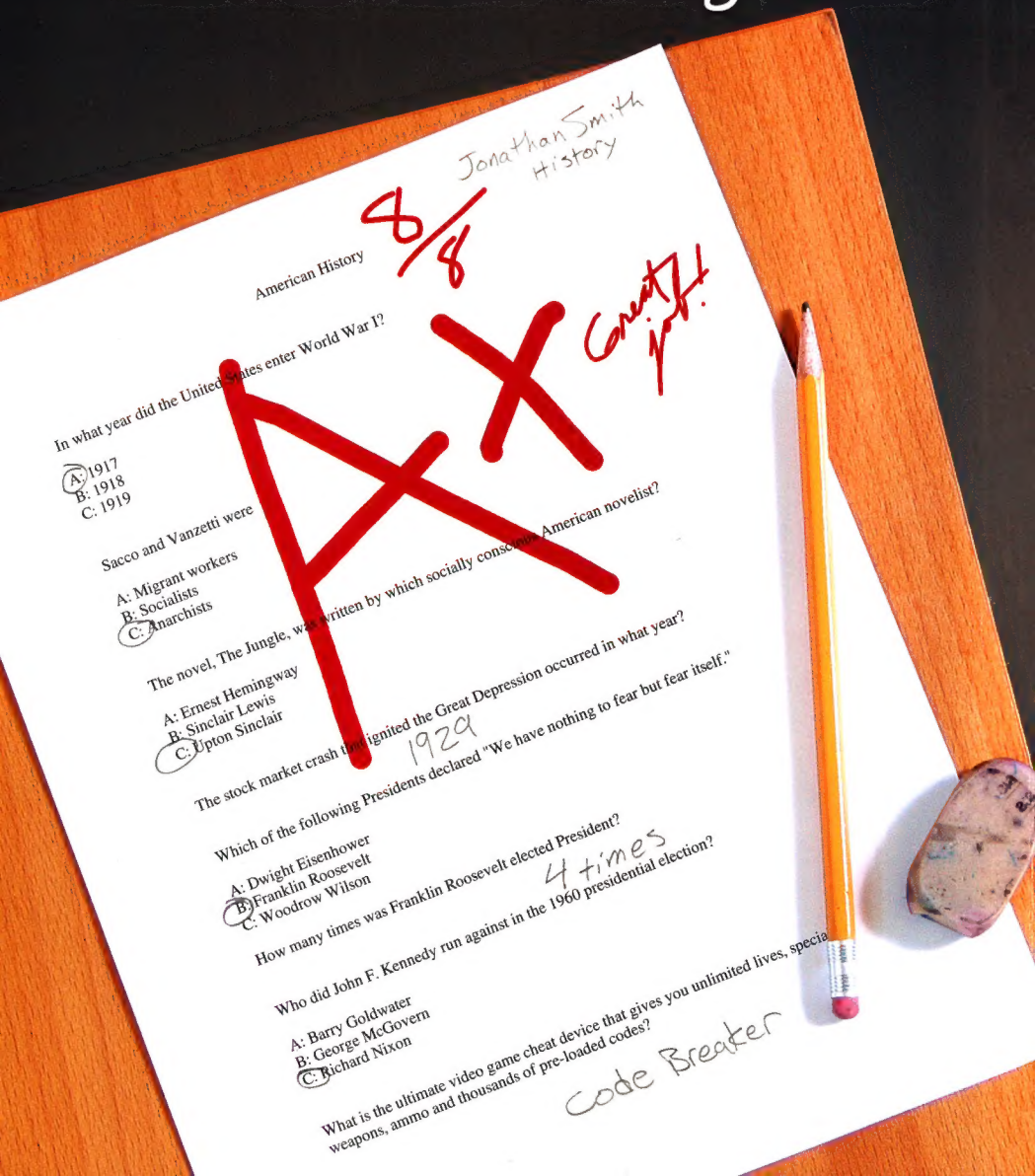

Sometimes ya gotta cheat!

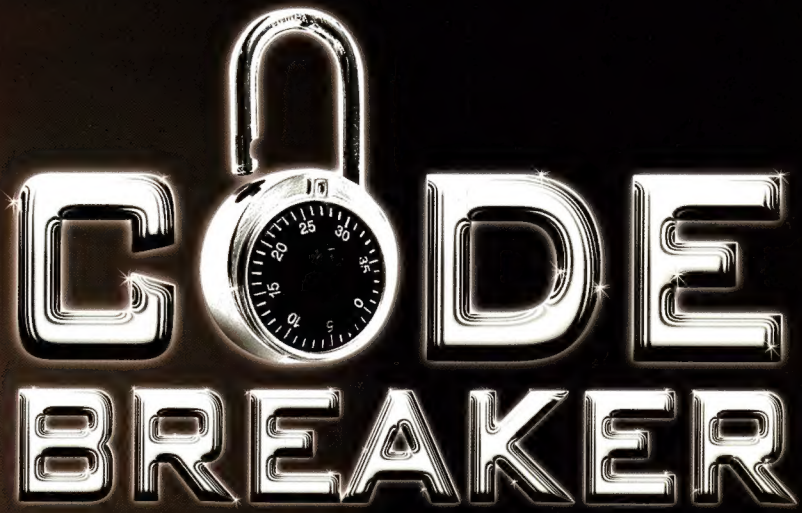

Cheating Made Easy

Available for

PSone™, PlayStation®2, Game Boy® Advance and Game Boy®Color

Coming Soon for

Xbox™ and Game Cube™

UNLIMITED AMMO

UNLIMITED HEALTH

SECRET CHARACTERS

EXTRA WEAPONS

EXTRA VEHICLES

Code Breaker is a registered trademark of Pelican Accessories.
Pelican and the Pelican logo are registered trademarks.
PSone™, PlayStation®, and PlayStation®2 are registered trademarks of Sony Computer Entertainment Inc. Game Boy® Color, Game Boy® Advance and Game Cube™ are registered trademarks of Nintendo of America Inc. Microsoft, Xbox and the Xbox logos are either registered trademarks or trademarks of Microsoft Corporation in the U.S. and/or in other countries and are used with permission from Microsoft.

GAMEPRO
WORLD'S LARGEST MULTIPLATFORM GAMING MAGAZINE

GAMEPRO
WWW.GAMEPRO.COM

ADVERTISING SALES OFFICES

Numbers listed below are for advertising sales calls only, please.

NATIONAL ADVERTISING SALES DIRECTOR

Greg Fox
Tel: 510.768.2724 • Fax: 510.768.2703 • gfox@gamepro.com

East Coast

Chris Kobran Eastern Advertising Sales Director
Tel: 212.590.2506 • Fax: 212.590.2508 • ckobran@gamepro.com

Scott Harris Eastern Associate Account Executive
Tel: 212.590.2507 • Fax: 212.590.2508 • sharris@gamepro.com

Northwest

Ann-Marie Taylor Northwest Sales Manager
Tel: 510.768.2759 • Fax: 510.768.2703 • ataylor@gamepro.com

Southwest

Leslie Horgan Southwest Sales Manager
Tel: 510.768.2756 • Fax: 510.768.2703 • lhorgan@gamepro.com

Online Operations Manager

John Gomez Online Operations Manager
Tel: 510.768.2751 • Fax: 510.768.2703 • jgomez@gamepro.com

Sales Associates

Jasmin Dave Sales Associate
Tel: 510.768.2715 • Fax: 510.768.2703 • jdave@gamepro.com

Suzanne Lee Sales Associate
Tel: 510.768.2714 • Fax: 510.768.2703 • slee@gamepro.com

Marketing/Promotions
Sherry Pedrin Marketing Manager
Tel: 510.768.2752 • Fax: 510.768.2703
spedrin@gamepro.com

List Rentals
American List Counsel
Tel: 800.252.5478 • Fax: 609.580.2864

Marketing Reprints
Natale Russo
Tel: 510.768.2719
nrusso@gamepro.com

Back-Issue Copies
Annalisa G. Williams
Tel: 510.768.2738
awilliams@gamepro.com

For subscription questions, please write:
P.O. Box 37579 • Boone, IA 50037-0579 or call: 510.768.2767 or click on the Customer Service link at www.gamepro.com

GamePro magazine
555 12th Street, Suite 1100
Oakland, CA 94607-4022

GAMEPRO PRESENTS
GamePro Editors Action Figures!

Presenting: Dan Elektro limited collector's action figure!

Also available: DR. ZOMBIE!

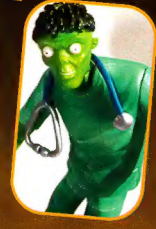

Do next: MAJOR MIKE!

- Highly detailed, articulated action figures with authentic accessories and display base!
- Each figure over 7" tall!
- Limited quantities, extremely rare collectibles! (only 2500 numbered units)
- Part of the GamePro Presents Action Figures and Vehicles toy line on sale nationwide!

Visit for product updates and info on how to order!

www.gamepro.com/joyride

JOYRIDE STUDIOS

CODE VAULT
CHEATS • TRICKS • SECRETS
By The Editors of GAMEPRO

Publisher	John F. Rousseau
Director of Editorial and Creative Services	Francis Mao
Editor-in-Chief	Wes Nihei
Editor, Code Vault	Mike Weigand
Assistant Managing Editor	Jennifer DeGraff
Senior Editors	Paul Curthoys Dan Amrich
Associate Editors	Lindsay Young Jay Turner
Assistant Editor	Frank Parisi
Copy Editor	Jessica Dryden-Cook
Editorial Interns	Joe McNeilly Simon Robertson
Senior Designer	Katrin Auch
Designer	Kathy Praisner
Design Intern	Erica Maver
Staff Photographer	Michele Thomas
Production Director	Shelly Reimer
Assistant Production Manager	Michele Thomas
Production Coordinator	Ryan Meith
Senior Editor, GamePro.com	Wataru Maruyama
Associate Editor	Sean Molloy
International News Editor	Kevin Gifford
Director of Online Product Development	Craig Eastman
Web Developers	Julie Ramirez Jason Klingstedt
Online Production Intern	Dominic Nguyen

IDG
GAMES MEDIA GROUP

President and CEO	John F. Rousseau
Director of Administration/ Human Resources Specialist	Kristin A. Shackelford
Executive Assistant to the President	Janice Fairlee
Senior Vice President	Francis Mao
Vice President	Wes Nihei
Controller	Jeff Spitzer
Senior Accountant	Susan Bell
Manufacturing Director	Herb Linden
Circulation Director	Deborah N. Winders
Single Copy Sales Director	Lynn Mueting
Senior Manager of Circulation Operations	Natale Russo
Circulation Promotions Manager	Stephanie Taylor
Newsstand Associate	Alex Guzman
Circulation Coordinator	Annalisa G. Williams
National Advertising Sales Director	Greg Fox
Marketing Manager	Sherry Pedrin
Marketing Intern	Georgia Seto
Information Systems Manager	Chris Sipe
PC Support Specialist	Eng Lim
Founder, GamePro magazine	Patrick J. Ferrell

Entire contents copyright 2003 by IDG Communications, Inc. All rights reserved. Reproduction in whole or part without prior written permission by the publisher is prohibited. All submissions including, but not limited to, artwork, text, photographs, and videotapes become the property of the publisher. Submissions cannot be returned; senders should retain a copy. The GAMEPRO®, DVDPRO™, and NETPRO™ names and logos are Registered Trademarks of IDG Communications, Inc. Nintendo, Nintendo 64, Game Boy, Game Boy Color, Game Boy Advance, GameCube, and the 3D "N" logo are Trademarks of Nintendo of America Inc. Sega, Dreamcast, and the Dreamcast logo are either Registered Trademarks or Trademarks of Sega Enterprises, Ltd. PlayStation, PlayStation 2, PS one, and the PlayStation logo are Registered Trademarks of Sony Computer Entertainment Inc. The Xbox name and logo are either Trademarks or Registered Trademarks of Microsoft Corporation. All other trademarks are the property of their respective owners. All products and the characters contained therein are owned by the respective trademark and copyright owners. GamePro does not claim any copyright in the screen shots herein. Copyright in all screen shots contained within this publication are owned by their respective companies. All materials listed in this guide are subject to change and the publisher assumes no responsibility for such changes. Printed in the U.S.A.

Canadian GST# 131 304 347

NEW POWER STRIPE.™
POWERED UP PROTECTION.

2-in-1 PROTECTION from RIGHT GUARD® XTREME. Xtreme protection from odor and wetness plus a Power Stripe™ with unique odor fighters to give you a new level of control. Goes on clear, doesn't quit.

© 2002 The Gillette Company

CONTENTS

DEPARTMENTS

8 Game Finder
An alphabetical list by platform of all the games and DVD movies featured in this issue

16 Best-Selling Video Games
Find out what's hot (and what's not) for today's most popular console platforms.

18 Sneak Previews
Previews of hot upcoming games, such as DOA Xtreme Beach Volleyball (Xbox), WWE Raw 2 (Xbox), Metal Gear Solid 2 Substance (PS2, Xbox), Xenosaga (PS2), and more

23 Coming Attractions
Take a look at what titles will be gracing store shelves in upcoming months.

25 Buyer's Guide
Wanna buy a game? Before you pay, find out how the GamePros rated recently released games.

28 GamePro Labs
Check out what console system accessories are worth your hard-earned dollars.

32 Code Breaker CODEBREAKER
Exclusive codes that enable you to do outlandish things—however, you must have a Code Breaker peripheral in order to use them.

38 PlaySmart
This section tells you which games and movies may be inappropriate for younger gamers—and DVD movie watchers.

CHEATS, TRICKS, AND SECRETS

39 Up-to-the-Minute Codes
Last-minute codes for the most recent game releases for several platforms, including the GameCube and Xbox

50 PlayStation 2
The latest codes, cheats, and tips for the best-selling next-generation platform

71 Xbox
Microsoft's system has several strong titles, and here are cheats and codes for some of them.

76 DVD Movies
Secret content for your favorite movies, including hidden menus, deleted scenes, and other cool stuff

78 GameCube
Here's where you can find a treasure trove of cheats and codes for Nintendo's latest next-gen system.

84 Game Boy Advance
The latest and greatest handheld system available has a hearty share of cheats and codes.

90 PlayStation
A huge selection of cheats for the "classic" 32-bit platform; remember, you can also play these titles on your PlayStation 2.

112 Dreamcast
The Dreamcast is out, but codes and cheats for the system's games certainly aren't.

114 Nintendo 64
A share of codes for Nintendo's predecessor console system to the GameCube

116 Game Boy Color
The latest and greatest codes for Nintendo's "other" handheld system

118 PC
PC cheats for such top-selling games as WarCraft III, Grand Theft Auto III, and more.

GO SILENT

Gaming will never be the same

CLASSIFIED

Relocated R2 / L2 buttons for more comfort and faster reaction time

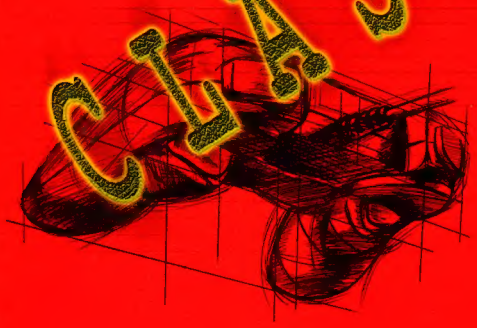

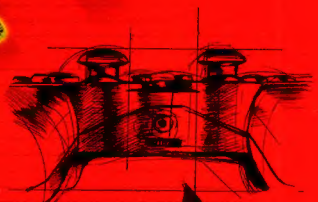

Headphone jack
Volume control

A stylish Hi-Fi headphone delivers superior audio quality and the ability to GO SILENT

STEALTH

Declassified Fall 2002

PELICAN ACCESSORIES
1840 East 27th Street
Vernon, CA 90058 USA
Phone: 800.330.4868
www.pelicanacc.com
Pelican and its logo are registered trademarks.

PlayStation 2
IGN.COM
BEST OF E3
AWARD
Best Fighting Game
Best Simulation
MATURE
M
CONTENT RATED BY
ESRB
Blood
Strong Lyrics
Violence

MORE THAN 20 TOP FIGHTERS

MULTIPLE FIGHTING STYLES

FOR ALL THE PAIN HE'S IN, QUITTING WOULD FEEL MUCH WORSE.

PRIDE FC
FIGHTING CHAMPIONSHIPS

VARIOUS FIGHTING POSITIONS

DREAM STAGE
entertainment

www.thq.com

ONE HIT KNOCKOUTS

© 2001, 2002 Dream Stage Entertainment, Inc. Exclusively licensed to THQ Inc. worldwide, except in Japan. THQ and its logo are registered trademarks of THQ Inc. All Rights Reserved.
"PlayStation" and the "PS" Family logo are registered trademarks of Sony Computer Entertainment Inc.

PLAYSTATION 2

	ESRB Rating	Page
18 Wheeler: American Pro Trucker	E	50
4x4 Evolution	E	50
Aggressive Inline	T	50
All-Star Baseball 2002	E	50
Arctic Thunder	T	50
Army Men: Air Attack 2	T	50
ATV Offroad Fury	E	50
Baldur's Gate: Dark Alliance	T	50
Barbarian	T	50
Batman Vengeance	T	50
Blade II	M	39
Blood Omen 2	M	50
BloodRayne	M	39
Bloody Roar 3	T	50
CART Fury Championship Racing	E	52
Dave Mirra Freestyle BMX 2	T	52
Deus Ex: The Conspiracy	M	52
Drakan: The Ancients' Gates	M	52
Driven	T	52
Dropship: United Peace Force	T	53
Dynasty Warriors 2	T	53
Dynasty Warriors 3	T	53
Endgame	T	53
ESPN NBA 2Night 2002	E	53
Extreme G3	E	53
Freekstyle	E	53
Frequency	E	53
Giants: Citizen Kabuto	T	54
Grand Theft Auto III	M	54
Grand Theft Auto: Vice City	M	39
Gran Turismo 3 A-spec	E	54
Gravity Games Bike: Street. Vert. Dirt.	T	54
Guilty Gear X	T	54
Half-Life	M	54
Hidden Invasion	T	54
High Heat MLB 2003	E	54
Hitman 2: Silent Assassin	M	40
Hot Shots Golf 3	E	54
Jeremy McGrath Supercross World	T	54
Jonny Moseley Mad Trix	T	54
Kelly Slater's Pro Surfer	E	40
Kengo: Master of Bushido	M	54
Knockout Kings 2001	T	56
Legends of Wrestling	T	56
The Lord of the Rings: The Two Towers	T	40
The Mark of Kri	M	56
Mat Hoffman's Pro BMX 2	T	40
Max Payne	M	56
MDK2 Armageddon	T	56
Medal of Honor Frontline	T	41, 56
Men In Black II: Alien Escape	T	41, 56
Midnight Club: Street Racing	T	56
Mister Mosquito	T	56
MLB Slugfest 20-03	E	41, 56
Motor Mayhem	T	57
MTV Music Generator	T	57
NASCAR Heat 2002	E	57
NASCAR Thunder	E	57
NASCAR Thunder 2003	E	41
NBA 2K3	E	41
NBA Live 2003	E	41
NBA Street	E	57
Need for Speed: Hot Pursuit 2	E	41
NFL Blitz 20-02	E	57
NFL Blitz 20-03	E	41
NFL GameDay 2001	E	58
NHL 2002	E	58
NHL Hitz 20-02	E	58
Oni	T	62
Onimusha: Warlords	M	62
PaRappa the Rapper 2	E	62
Pirates: The Legend of Black Kat	T	62
Portal Runner	E	62
Project Eden	T	62
Quake III Revolution	M	62
Rayman 2 Revolution	E	62
Rayman Arena	E	42
RC Revenge Pro	E	62
Ready 2 Rumble Boxing: Round 2	T	62
RedCard 20-03	E	63
Resident Evil Code: Veronica X	M	63
Robotech: Battlecry	T	42
Rumble Racing	E	63
Savage Skies	M	63
Scooby Doo: Night of 100 Frights	E	43
Shaun Palmer's Pro Snowboarder	E	63
Silent Hill 2	M	63
The Simpsons Road Rage	T	63
Sled Storm	E	64
Smuggler's Run	T	64
Smuggler's Run 2: Hostile Territory	T	64
Soldier of Fortune: Gold Edition	M	64
Soul Reaver 2	M	64
Spider-Man	E	64
Splashdown	E	64
Spy Hunter	T	64
SSX	E	65
SSX Tricky	E	65
Star Trek Voyager: Elite Force	T	65
Star Wars Jedi Starfighter	T	65
Star Wars Racer Revenge	E	65
Star Wars StarFighter	T	65
Star Wars Super Bombad Racing	E	65
State of Emergency	M	65
Street Hoops	T	43
Stuntman	T	68
Sunny Garcia Surfing	E	68
Super Bust-A-Move	E	68
Superman: Shadow of Apokolips	E	43
Swing Away Golf	E	68
Test Drive	T	68
Theme Park Roller Coaster	E	68
Thunderstrike: Operation Phoenix	T	68
Tiger Woods PGA Tour 2002	E	68

M=Mature T=Teen E=Everyone NR=Not Rated

PLAYSTATION 2 (CONTINUED)

	ESRB Rating	Page
Tokyo Xtreme Racer Zero	E	68
Tony Hawk's Pro Skater 3	T	68
Top Gear Dare Devil	E	69
Turok: Evolution	M	43
Twisted Metal: Black	M	69
Unreal Tournament	M	69
Virtua Fighter 4	T	69
WarJetz	T	69
Way of the Samurai	M	69
Wild Wild Racing	E	70
Wipeout Fusion	E	70
World of Outlaws: Sprint Cars 2002	E	70
World Rally Championship	E	70
X-Men: Next Dimension	T	43
X-Squad	T	70
Zone of the Enders	M	70

XBOX

4x4 Evo 2	E	71
Aggressive Inline	T	43
Amped: Freestyle Snowboarding	E	71
Arctic Thunder	T	71
Azurik: Rise of Perathia	T	71
Batman Vengeance	T	71
Blade II	M	44
Blood Omen 2	M	71
BloodRayne	M	44
Blood Wake	T	71
Bruce Lee: Quest of the Dragon	T	44
Buffy the Vampire Slayer	T	44
Cel Damage	T	71
Crazy Taxi 3: High Roller	T	72
Dark Summit	T	72
Dave Mirra Freestyle BMX 2	T	72
Dead or Alive 3	T	72
The Elder Scrolls III: Morrowind	T	72
Enclave	M	72
Fuzion Frenzy	E	72
Gauntlet: Dark Legacy	T	72
Gunmetal	T	73
Hitman 2: Silent Assassin	M	44
Hunter: The Reckoning	M	73
Kelly Slater's Pro Surfer	E	44
Legends of Wrestling	T	73
The Lord of the Rings: The Fellowship of the Ring	T	45
Madden NFL 2002	E	73
Mat Hoffman's Pro BMX 2	T	45
Max Payne	M	73
MLB Slugfest 20-03	E	45
Moto GP	E	45
MX Superfly	E	45
NASCAR Heat 2002	E	73
NASCAR Thunder 2002	E	73
NASCAR Thunder 2003	E	45
NBA 2K3	E	46
NBA Inside Drive 2002	E	73
NBA Live 2003	E	46
NFL Fever 2002	E	73
NFL Fever 2003	E	46
NHL Hitz 20-02	E	73
Outlaw Golf	T	74
Pirates: The Legend of Black Kat	T	74
Prisoner of War	T	46
Project Gotham Racing	E	74
RalliSport Challenge	E	74
Robotech: Battlecry	T	46
The Simpsons Road Rage	T	74
Spider-Man	E	74
Splashdown	E	75
Spy Hunter	T	75
SSX Tricky	E	75
Star Wars Jedi Starfighter	T	75
Star Wars: Obi-Wan	T	75
Star Wars Starfighter: Special Edition	T	75
Street Hoops	T	46
Tony Hawk's Pro Skater 2x	T	75
Tony Hawk's Pro Skater 3	T	75
Totaled!	T	47
Turok: Evolution	M	47

DVD MOVIES

	MPAA Rating	Page
Austin Powers: The Spy who Shagged Me	PG-13	76
Big Trouble in Little China	PG-13	76
Blair Witch Project	R	76
Cast Away	PG-13	76
Fight Club	R	76
Final Fantasy: The Spirits Within	PG-13	76
Gladiator	R	76
The Godfather Collection	R	76
Hannibal	R	76
Mad Max: Special Edition	R	77
Moulin Rouge!	PG-13	77
Phantasm	R	77
The Rocky Horror Picture Show 25th Anniversary Edition	R	77
Shanghai Noon	PG-13	77
The Simpsons: The Complete First Season	NR	77
Star Wars Episode I: The Phantom Menace	PG	77
Terminator 2: Judgment Day	R	77
Tombstone (Vista Series)	R	77
Toy Story 2	G	77
Weird Al Yankovic—Live!	NR	77
X-Men	PG-13	77

GAMECUBE

	ESRB Rating	Page
Aggressive Inline	T	78
Batman Vengeance	T	78
Beach Spikers	E	78
BloodRayne	M	47

M=Mature T=Teen E=Everyone NR=Not Rated

GAMECUBE (CONTINUED)

	ESRB Rating	Page
Bloody Roar: Primal Fury	T	78
Cel Damage	T	78
Crazy Taxi	T	78
Dave Mirra Freestyle BMX 2	T	79
Extreme G3	E	79
Gauntlet: Dark Legacy	T	79
Godzilla: Destroy All Monsters Melee	T	47
Jeremy McGrath's Supercross World	T	79
Kelly Slater's Pro Surfer	E	48
Legends of Wrestling	T	80
MX SuperFly	E	80
NBA 2K3	E	48
NBA Courtside 2002	E	80
NBA Live 2003	E	48
NBA Street	E	80
NFL Blitz 20-02	E	80
RedCard 20-03	E	81
The Simpsons Road Rage	T	81
Smuggler's Run: Warzones	T	81
Soccer Slam	E	82
Spider-Man	E	82
Spy Hunter	T	82
Star Wars Rogue Leader: Rogue Squadron II	T	82
Tony Hawk's Pro Skater 3	T	83
Turok: Evolution	M	48
Wave Race: Blue Storm	T	83

GAME BOY ADVANCE

	ESRB Rating	Page
Alienators: Evolution Continues	E	84
Batman Vengeance	T	84
Boxing Fever	E	84
Breath of Fire	E	84
Dark Arena	T	84
Desert Strike Advance	E	84
Dexter's Laboratory: Deesaster Strikes!	E	84
Disney's Atlantis: The Lost Empire	E	85
Doom	T	85
Driven	T	85
Earthworm Jim	E	85
Ecks vs. Sever	T	85
E.T. The Extra-Terrestrial	E	85
F-14 Tomcat	E	85
F-Zero: Maximum Velocity	E	85
Golden Sun	E	85
Gradius Galaxies	E	85
GT Advance Championship Racing	E	85
Hey Arnold! The Movie	E	86
Ice Age	E	86
Iridion 3D	E	86
Jackie Chan Adventures: Legend of the Dark Hand	E	86
Jurassic Park III: Park Builder	E	86
Kao the Kangaroo	E	86
Konami's Collector's Series: Arcade Advanced	E	86
Lilo and Stitch	E	48, 87
Men in Black: The Series	E	87
Monster Rancher Advance	E	87
NBA Jam 2002	E	87
NFL Blitz 20-02	E	87
No Rules: Get Phat	T	87
Pac-Man Collection	E	87
Peter Pan: Return to Never Land	E	88
Pitfall: The Mayan Adventure	E	88
Planet Monsters	E	88
Planet of the Apes	T	88
Rampage Puzzle Attack	E	88
Rayman Advance	E	88
Ready 2 Rumble Boxing: Round 2	E	88
The Scorpion King: Sword of Osiris	E	88
Shaun Palmer's Pro Snowboarder	E	88
Sonic Advance	E	89
Spider-Man: Mysterio's Menace	E	89
Spy Hunter	T	89
Spyro the Dragon: Season of Ice	E	89
Star Wars Episode I: Jedi Power Battles	T	89
Star Wars Episode II: Attack of the Clones	E	89
Super Bust-A-Move	E	89
Tekken Advance	T	89
Tony Hawk's Pro Skater 2	E	89

PLAYSTATION

	ESRB Rating	Page
007 Racing	T	90
3Xtreme	E	90
Agile Warrior: F-111-X	T	90
Alien Resurrection	M	90
Alien Trilogy	M	90
Army Men 3D	T	90
Army Men: Air Attack	T	90
Army Men: Air Attack 2	T	90
Army Men: Sarge's Heroes	T	90
Army Men: Sarge's Heroes 2	T	90
Army Men: World War	T	90
Asteroids	E	91
Battle Arena Toshinden 2	T	91
Battle Hunter	E	91
BattleTanx: Global Assault	T	91
Black Dawn	T	91
Bloody Roar	T	91
Bloody Roar II	T	91
Broken Helix	M	91
Bubsy 3D	E	91
Bust-A-Move 2: Arcade Edition	E	91
CART World Series	E	91
Castlevania Chronicles	T	91
Castlevania: Symphony of the Night	T	92
C: The Contra Adventure	T	92
Championship Motocross: Featuring Ricky Carmichael	E	92
Circuit Breakers	E	92
Codename: Tenka	M	92
Colony Wars	E	92
Colony Wars III: Red Sun	E	92
Colony Wars: Vengeance	E	92

M=Mature T=Teen E=Everyone NR=Not Rated

win • win • win • win • win • win • win • win • win • win

Shinobi™ returns...

The Ultimate Ninja Sweepstakes brought to you by GamePro

One lucky winner will be taking home:

- Original Shinobi comic book page pencils created by comic book artist Paco Medina
- Shinobi Oboro Clan Ninja Costume used in TV commercial
- A copy of the Shinobi PlayStation® 2 computer entertainment system game
- Official limited edition Shinobi Ninja Pack

Experience the web-based Shinobi RivalClash™ at:
www.shinobigame.com

To win, go to www.gamepro.com

PlayStation.2

Blood and Gore
Violence

SEGA is a registered trademark of SEGA CORPORATION. SEGA and Shinobi are registered trademarks or trademarks of Sega Corporation and its affiliates. ©OVERWORKS /SEGA, 2002. Original Game © 2002 SEGA CORPORATION. All Rights Reserved. www.sega.com "PlayStation" and the "PS" Family logo are registered trademarks of Sony Computer Entertainment Inc. All Rights Reserved. Sony Computer Entertainment America takes no responsibility for this offer.

No purchase necessary. Open to legal residents of the U.S. excluding residents of Florida and Puerto Rico, who are 13 years of age or older as of November 1, 2002. Void in Florida, Puerto Rico, and where prohibited. Sweepstakes ends January 31, 2003*. For official rules and regulations, go to www.gamepro.com.

PLAYSTATION (CONTINUED)

	ESRB Rating	Page
Contra: Legacy of War	T	92
Cool Boarders 2001	E	92
Cool Boarders 4	E	92
Crash Bandicoot	E	92
Crash Bandicoot 2: Cortex Strikes Back	E	92
Croc 2	E	92
CTR: Crash Team Racing	E	92
Dave Mirra Freestyle BMX	E	93
Destruction Derby	E	93
Destruction Derby 2	E	93
Die Hard Trilogy 2: Viva Las Vegas	M	93
Dino Crisis	M	93
Disruptor	T	93
Doom	M	93
Driver	T	93
Duke Nukem: Time to Kill	M	93
Dynasty Warriors	T	94
Fear Effect	M	94
Fear Effect 2: Retro Helix	M	94
Felony 11-79	E	94
Fighting Force	T	94
Fighting Force 2	T	94
Final Doom	M	94
Frogger	E	94
Gauntlet Legends	T	94
Gex	E	94
Gex 3: Deep Cover Gecko	E	94
Ghost in the Shell	T	94
Grand Theft Auto	T	94
Grand Theft Auto 2	M	95
Grand Theft Auto: London 1969	M	95
Grind Session	E	95
Hogs of War	T	95
Hot Shots Golf	E	95
Hot Shots Golf 2	E	95
Impact Racing	E	95
The Italian Job	T	95
Jackie Chan Stuntmaster	T	95
Jarrett & Labonte Stock Car Racing	E	95
Jersey Devil	E	95
Jet Moto	E	95
Jet Moto 2	E	95
Jet Moto 3	E	96
Jumping Flash!	E	96
The King of Fighters '95	T	96
Krazy Ivan	E	96
Legacy of Kain: Soul Reaver	T	96
Loaded	M	96
Lode Runner	E	96
Machine Hunter	T	96
Mass Destruction	T	96
Maximum Force	M	97
MDK	T	97
Medal of Honor	T	97
Medal of Honor Underground	T	97
MediEvil II	T	97
Mega Man X[4]	E	97
Mega Man X[5]	E	98
Mega Man X[6]	E	98
Metal Gear Solid	M	98
Mortal Kombat 3	M	98
Mortal Kombat 4	M	98
Mortal Kombat Trilogy	M	98
The Mummy	T	98
NASCAR Rumble	E	99
NBA Showtime: NBA on NBC	E	99
Need for Speed	E	99
Need For Speed II	E	99
Need For Speed III: Hot Pursuit	E	99
Need for Speed: High Stakes	E	100
NFL GameDay 2002	E	100
NHL Rock the Rink	E	100
Nightmare Creatures	M	100
Nightmare Creatures II	M	100
Ninja: Shadow Of Darkness	T	100
Nuclear Strike	T	100
Oddworld: Abe's Exoddus	T	100
Oddworld: Abe's Oddysee	T	100
Ogre Battle	E	101
One	T	101
Pandemonium!	E	101
Pandemonium! 2	E	101
Parasite Eve	M	101
Parasite Eve II	M	101
Perfect Weapon	T	101
Rally Cross	E	101
Rally Cross 2	E	101
Rascal	E	101
Rayman	E	101
Reboot	E	101
Re-Loaded	M	101
Resident Evil 2 Dual Shock Version	M	102
Resident Evil 3: Nemesis	M	102
Re-Volt	E	102
Ridge Racer Revolution	E	102
Rival Schools: United by Fate	T	102
R-Types	E	102
Samurai Shodown III: Blades of Blood	T	102
Shellshock	E	102
The Simpsons Wrestling	T	103
Skullmonkeys	T	103
South Park	M	103
Soviet Strike	T	103
Space Jam	E	103
Spawn: The Eternal	M	103
Spec Ops: Stealth Patrol	T	103
Speed Racer	T	103
Spider-Man	E	103
Spider-Man 2 Enter: Electro	E	103
Spyro the Dragon	E	103
Spyro 2: Ripto's Rage	E	103
Star Wars: Dark Forces	T	104
Star Wars Episode I: The Phantom Menace	T	104
Star Wars: Masters of Teräs Käsi	T	104
Street Fighter Alpha 3	T	104
Street Fighter Collection	T	104
Street Fighter EX Plus	T	104

M=Mature T=Teen E=Everyone NR=Not Rated

PlayStation.2

NINTENDO GAMECUBE

XBOX

SPYRO
ENTER THE DRAGONFLY

www.spyrothedragon.com

He's not just a fire hazard anymore.

METRO ANIMAL CONTROL

M·A·C

EVERYONE

E

Mild Violence

CONTENT RATED BY ESRB

UNIVERSAL INTERACTIVE

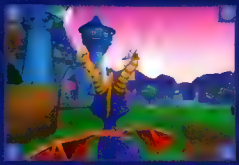

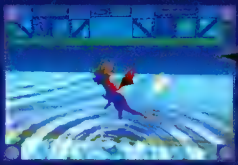

There goes the neighborhood. Spyro: Enter the Dragonfly. With all new breath weapons: fire, ice, electricity and bubbles, somebody needs to slap a warning label on that dragon.

© 2002 Universal Interactive, Inc. Spyro the Dragon and related characters are TM and © Universal Interactive, Inc. All rights reserved. Game Boy Advance Game Link is a trademark of Nintendo. "PlayStation" and the PlayStation logo are registered trademarks of Sony Computer Entertainment Inc.

PLAYSTATION (CONTINUED)

	ESRB Rating	Page
Street Sk8er 2	T	104
Super Puzzle Fighter II Turbo	E	104
Syphon Filter	T	104
Syphon Filter 2	M	105
Tekken 2	T	105
Tekken 3	T	105
Tenchu: Stealth Assassins	M	105
Tenchu 2: Birth of the Stealth Assassins	M	105
Test Drive 5	E	105
Test Drive 6	E	106
Test Drive Le Mans	E	106
Test Drive Off-Road 3	E	106
Thrasher: Skate and Destroy	T	106
Time Crisis	T	106
Tokyo Highway Battle	E	106
Tomb Raider	T	106
Tomb Raider II	T	106
Tomb Raider III: Adventures of Lara Croft	T	106
Tomb Raider: The Last Revelation	T	106
Tomb Raider Chronicles	T	106
Tom Clancy's Rainbow Six: Rogue Spear	T	107
Tomorrow Never Dies	T	107
Tony Hawk's Pro Skater	T	107
Tony Hawk's Pro Skater 2	T	107
Tony Hawk's Pro Skater 3	T	107
Turbo Prop Racing	T	107
Twisted Metal 4	T	107
Warcraft II: The Dark Saga	T	108
Warhawk	E	108
WCW Mayhem	T	108
WCW Nitro	E	108
WCW/NWO Thunder	E	108
Wipeout 3	E	108
Wipeout XL	E	108
World's Scariest Police Chases	T	109
Wu-Tang: Shaolin Style	M	109
WWF War Zone	T	109
Xena: Warrior Princess	T	109
X-Men Mutant Academy	T	109
X-Men: Mutant Academy 2	T	109
Yu-Gi-Oh! Forbidden Memories	E	109

DREAMCAST

	ESRB Rating	Page
Aerowings 2: Airstrike	E	112
Dave Mirra Freestyle BMX	E	112
F355 Challenge	E	112
Giga Wing 2	E	112
Grand Theft Auto 2	M	112
Legacy of Kain: Soul Reaver	M	112
Mat Hoffman's Pro BMX	E	112
NBA 2K2	E	113
Nightmare Creatures II	M	113
Resident Evil Code: Veronica	M	113
Spider-Man	E	113
Star Wars Episode I: Jedi Power Battles	T	113
Tomb Raider Chronicles	T	113
Tom Clancy's Rainbow Six: Rogue Spear	T	113
Tony Hawk's Pro Skater 2	T	113
Unreal Tournament	M	113

NINTENDO 64

	ESRB Rating	Page
Banjo-Tooie	E	114
Conker's Bad Fur Day	M	114
Diddy Kong Racing	E	114
Doom 64	M	114
F-Zero X	E	114
GoldenEye 007	T	114
Pokémon Puzzle League	E	115
Spider-Man	E	115
Star Wars: Rogue Squadron	T	115
Super Smash Bros.	E	115
Tony Hawk's Pro Skater 2	E	115

GAME BOY COLOR

	ESRB Rating	Page
Asteroids	E	116
Batman: Chaos in Gotham	E	116
Buffy the Vampire Slayer	E	116
Dexter's Laboratory: Robot Rampage	E	116
Earthworm Jim: Menace 2 the Galaxy	E	116
Ghosts 'N Goblins	E	116
Killer Instinct	E	116
Kirby's Pinball Land	E	116
Men In Black: The Series	E	116
Pitfall: Beyond the Jungle	E	117
Powerpuff Girls: Bad Mojo Jojo	E	117
Rayman	E	117
Spider-Man	E	117
Spider-Man 2: The Sinister Six	E	117
Star Wars Episode I: Obi-Wan's Adventures	E	117
Tony Hawk's Pro Skater 2	E	117
Top Gear Pocket	E	117
Turok 3: Shadow of Oblivion	E	117
WWF Attitude	E	117
X-Men: Wolverine's Rage	E	117
Yu-Gi-Oh! Dark Duel Stories	E	117

PC

	ESRB Rating	Page
Dungeon Siege	M	118
Grand Theft Auto III	M	118
Serious Sam: The Second Encounter	M	118
Starcraft	T	118
Star Wars Jedi Knight: Dark Forces II	T	118
Total Annihilation	T	118
WarCraft III: Reign of Chaos	T	118

M=Mature T=Teen E=Everyone NR=Not Rated

Things in the light are not the same in the dark

THE LEGEND OF ZELDA
A LINK TO THE PAST™

Travel two parallel worlds to fight evil and restore peace in the land of Hyrule. Or, try the depths of the Four Swords dungeons in a new challenge where you take on the ultimate Wind Mage with up to four players.

Link with up to 4 Players

Mild Violence

www.zelda.com

BEST-SELLING VIDEO GAMES

(September 2002)

Source: NPDFunworld TRSTS Video Games Tracking Service

PLAYSTATION 2

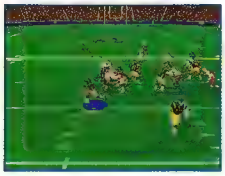

1. Madden NFL 2003 EA Sports
2. Kingdom Hearts Square EA
3. SOCOM: U.S. Navy SEALs Sony
4. Tekken 4 Namco
5. Grand Theft Auto III Rockstar Games
6. Onimusha 2: Samurai's Destiny Capcom
7. NCAA Football 2003 EA Sports
8. Tony Hawk's Pro Skater 3 Activision
9. Gran Turismo 3 A-spec Sony
10. NBA Street EA Sports Big

XBOX

1. Dead to Rights Namco
2. Madden NFL 2003 EA Sports
3. Turok: Evolution Acclaim
4. Halo Microsoft
5. The Thing Universal Interactive
6. Sega GT 2002 Sega
7. The Lord of the Rings: The Fellowship of the Ring Black Label Games
8. Hitman 2: Silent Assassin Eidos
9. NFL 2K3 Sega
10. Street Hoops Activision

GAMECUBE

1. Super Mario Sunshine Nintendo
2. Star Fox Adventures Nintendo
3. Animal Crossing Nintendo
4. Super Monkey Ball 2 Sega
5. Turok: Evolution Acclaim
6. Super Smash Bros. Melee Nintendo
7. Madden NFL 2003 EA Sports
8. Sonic Adventure 2 Battle Sega
9. Resident Evil Capcom
10. Luigi's Mansion Nintendo

HANDHELD

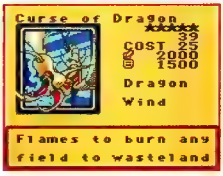

1. Yu-Gi-Oh! Dark Duel Stories Konami GBC
2. Yoshi's Island: Super Mario Advance 3 Nintendo GBA
3. Super Mario World: Super Mario Advance 2 Nintendo GBA
4. Dragon Ball Z: The Legacy of Goku Infogrames GBA
5. Castlevania: Harmony of Dissonance Konami GBA
6. Mega Man Zero Capcom GBA
7. Super Mario World: Super Mario Advance Nintendo GBA
8. Sonic Advance THQ/Sega GBA
9. Pokémon Crystal Nintendo GBC
10. Mario Kart: Super Circuit Nintendo GBA

PLAYSTATION

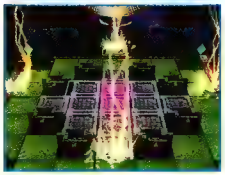

1. Yu-Gi-Oh! Forbidden Memories Konami
2. Spider-Man Activision
3. SpongeBob SquarePants: SuperSponge THQ
4. Gundam Battle Assault 2 Bandai
5. Madden NFL 2003 EA Sports
6. Mortal Kombat Trilogy Midway
7. Gran Turismo 2 Sony
8. Namco Museum: Volume 3 Namco
9. Digimon World 3 Bandai
10. Tekken 3 Namco

DREAMCAST

1. Sega Bass Fishing Sega
2. Virtua Tennis 2K2 Sega
3. NFL 2K2 Sega
4. Plasma Sword Capcom
5. NFL 2K1 Sega
6. World Series Baseball 2K2 Sega
7. Grand Theft Auto 2 Rockstar Games
8. Unreal Tournament Infogrames
9. Jet Grind Radio Sega
10. Phantasy Star Online Sega

NINTENDO 64

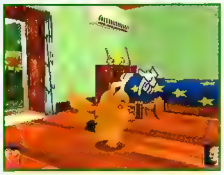

1. Hey You, Pikachu! Nintendo
2. Conker's Bad Fur Day Nintendo
3. Pokémon Snap Nintendo
4. Perfect Dark Nintendo
5. Pokémon Puzzle League Nintendo
6. Tony Hawk's Pro Skater 3 Activision
7. Mickey's Speedway USA Nintendo
8. Dr. Mario 64 Nintendo
9. Paper Mario Nintendo
10. Mario Kart 64 Nintendo

TOP 15 (ALL CONSOLES)

1. Madden NFL 2003 EA Sports PS2
2. Kingdom Hearts Square EA PS2
3. Super Mario Sunshine Nintendo GameCube
4. SOCOM: U.S. Navy SEALs Sony PS2
5. Tekken 4 Namco PS2
6. Star Fox Adventures Nintendo GameCube
7. Yu-Gi-Oh! Dark Duel Stories Konami GBC
8. Animal Crossing Nintendo GameCube
9. Grand Theft Auto III Rockstar Games PS2
10. Yu-Gi-Oh! Forbidden Memories Konami PlayStation
11. Onimusha 2: Samurai's Destiny Capcom PS2
12. NCAA Football 2003 EA Sports PS2
13. Tony Hawk's Pro Skater 3 Activision PS2
14. Yoshi's Island: Super Mario Advance 3 Nintendo GBA
15. Gran Turismo 3 A-spec Sony PS2

BEAT THE GAME!

FREE!

Hundreds
of cheats and codes with your one-year (12 issues) paid subscription to

GAMEPRO

WORLD'S LARGEST MULTIPLATFORM GAMING MAGAZINE

12 issues for just **$17.97!**
Plus: FREE Hot Tips Guide!

3 EASY WAYS TO ORDER!

Easiest!

Call 800/678-9097
now and give the operator key H311DAF to reserve your FREE Hot Tips Guide!

Order online
at www.gamepro.com—Click Subscribe!

Photocopy this ad
and mail it to:

GamePro
P.O. Box 37579
Boone, IA 50037

YES! Send me *GAMEPRO*! 12 issues for just $17.97 PLUS: A FREE Hot Tips Guide with my paid subscription

Name _____

Address _____

City/State/Zip _____

Canadian and foreign orders must be prepaid in U.S. funds. Add $12 for Canadian delivery and $25 for foreign air delivery. Please allow 6–8 weeks for mailing of first issue.

H311DAF

The Legend of Zelda

- Developed and published by Nintendo
- Target release date: February

WHILE IT WAS battling for attention alongside the newest Mario and Metroid games in Nintendo's E^3 booth back in May, it's fair to say that The Legend of Zelda garnered the most attention. Everybody wanted a glimpse of the game's already infamous visuals—a cel-shaded, animated look that some gamers quickly dismissed as "kiddie," "cartoonish," and "stupid" after the first preview images (from the Japanese Spaceworld show) appeared last fall. Designer Shigeru Miyamoto has been defending his creative choice ever since, asking fans to reserve judgement until they experience the final product.

The E^3 version featured a frame rate so high and animation so smooth that it truly rivaled (and resembled) film animation. The style mixes the angular aspects of *Disney's Hercules* with the creepy character design of Tim Burton's *The Nightmare Before Christmas*. Color, shading, and facial expressions combine to convey an impressive depth of emotion. In a sea of upcoming cel-shaded games, Zelda manages to stand out.

Link's latest adventure will find him peacefully enjoying life on a small island…until an enormous bird swoops down and grabs his little sister. Link follows as the bird flies away, and his rescue mission—now your rescue mission—begins. The gameplay will be similar to that of the N64 games—plenty of puzzles mixed with creature combat—but some enhancements are in the works, too. An improved inventory system is among them; there will be no more pausing the game to get to your goods. Combat will be straightforward, focusing on the controller's A and B buttons.

No matter how you feel about Shigeru Miyamoto's new visual direction for The Legend of Zelda, this much is undeniable: The game is going to have a huge impact upon its release in February, and it could well wind up defining the GameCube. CV

Steel Battalion

- Developed and published by Capcom
- Target release date: November

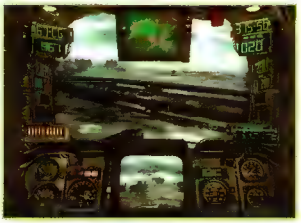

STEEL BATTALION CASTS you in the role of a fresh recruit ready to undergo the intense training necessary to pilot a VT. But before you can even ask, "What's a VT?," the base is under attack, thrusting you head first into battle inside the newest prototype mech to roll off the assembly line.

The game will have at least 25 missions that range from simple search and destroy sorties with other mechs to complex escort jobs. To effectively portray battle conditions in this world gone crazy, Battalion will opt for a grainy look that is somewhat reminiscent of Silent Hill 2.

The controller is the real star of Steel Battalion, and it's certainly a sight to behold. The preview version's controls were smooth but required a delicate touch. Think of it like maneuvering a slow-moving car that has legs, an independently moving head, multiple guns, and a high center of gravity. Okay, maybe that's not so easy to picture in your head, but you'll get the hang of it sooner than you think. Now getting the money ($199) to buy the thing and fitting it in your house is another matter entirely. CV

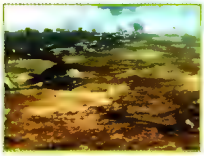

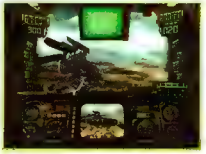

Panzer Dragoon Orta

■ Developed by Smilebit ■ Published by Sega
■ Target release date: January

CHANCES ARE, YOU'VE never played the Panzer Dragoon games on the Sega Saturn, and unless you're prepared to pay boffo coin, you never will. So why should you care about Panzer Dragoon Orta for the Xbox? Well, how does streaking through the war-torn remnants of a civilization atop a flying leviathan, punishing the oppressive forces of the Empire with cataclysmic powers sound? Or busting out berserker attacks that rain destruction on massive swarms of relentless foes? What about having the ability to morph into different dragon forms, each one with unique and customizable offensive and defensive capabilities? And how do you feel about lush graphics, immense environments, superb particle effects, and a sweeping, epic, orchestral score? Combine all that with unlockable sub-quests that enable you to experience the game from the perspective of the Empire and galleries filled with historic Panzer memorabilia, and you'll have a screaming, adrenaline-inducing shooter. CV

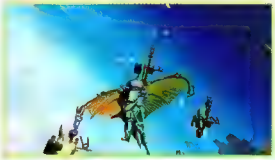

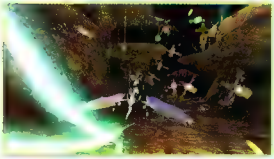

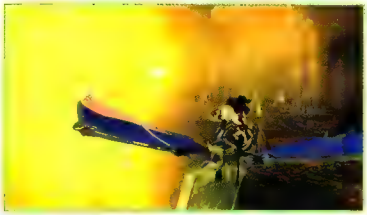

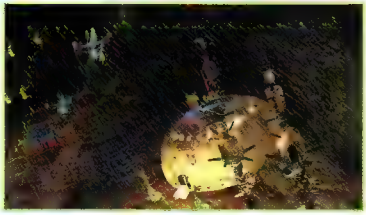

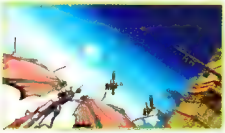

Dead or Alive Xtreme Beach Volleyball

■ Developed by Team Ninja ■ Published by Tecmo
■ Target release date: January

THE GAME THAT people joked about but secretly hoped in their dirty hearts would get made is becoming a reality. Dead or Alive Xtreme Beach Volleyball will pit the fighting game's voluptuous gals against each other in the popular summer sport. Although the main focus will be on volleyball, you'll be able to participate in other mini-games and activities like gambling in order to buy new items such as swimsuits, tanning lotion, and many more fun things for your character. DOA3 save files on your hard drive will also unlock bonuses that can't be obtained otherwise…crazy! CV

WWE Raw 2

■ Developed by Anchor ■ Published by THQ
■ Target release date: March

THE LAST WWE game for the Xbox left a few players raw, but THQ hopes to make it better with WWE Raw 2. Raw 2 will feature an updated superstar roster, including Rob Van Dam, the nWo, Hollywood Hulk Hogan, and more. You'll be able to take it to the mat in Battle Royals, Fatal 4-Way matches, and more, and of course, use tables, ladders, and chairs against your foe. The coolest new feature will be the multiplayer season mode, in which four players will be able to take their superstars to the top. CV

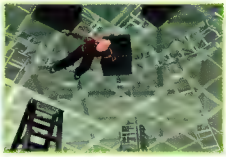

Metal Gear Solid 2 Substance

■ Developed by KCEJ ■ Published by Konami
■ Target release date: November (Xbox); First Quarter 2003 (PlayStation 2)

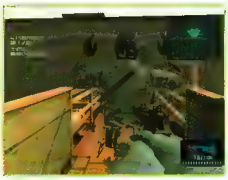

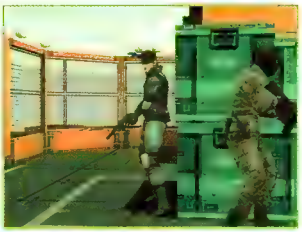

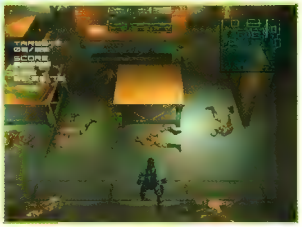

XBOX OWNERS COULD only salivate about the adventures of Solid Snake…until now. Metal Gear Solid 2 Substance will package the complete Sons of Liberty PlayStation 2 adventure with a host of original mini-games. VR Missions will place you in a variety of artificial environments for target practice and other tasks; Alternate Missions will feature photography(!) and puzzle(!) and mystery solving(!!); and Snake Tales will enable you to play as the Solid one himself in five lengthy, brand-new missions.

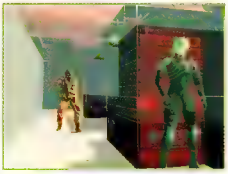

The preview version of Metal Gear Solid 2 Substance held up beautifully on the Xbox—it even surpassed its PlayStation 2 counterpart with sharper and cleaner visuals. As for the controls, Substance played best with the Xbox's intuitive Controller S, but the only hitch was an awkward configuration where you had to press the Left Analog stick for first-person view. If you're a PlayStation 2 owner, though, don't fret: Metal Gear Solid 2 Substance will be available for your console sometime early this year. CV

Note: All screens shown here are from the Xbox version.

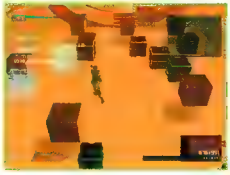

Resident Evil 2

■ Developed and published by Capcom
■ Target release date: January

THE FIRST OF several "straight" Resident Evil GameCube ports (Nemesis and Code: Veronica X are also in the works), Resident Evil 2 will follow the adventures of two playable characters—Claire Redfield and Leon Kennedy—through two distinct scenarios as they try to escape danger-filled Raccoon City. RE2 for the PlayStation was notable for its "zapping" system, where actions taken by one character during their game affected the events of the other during their scenario, and it also introduced Hunk and Tofu mini-games—all of which you'll find here, too. CV

Resident Evil 3: Nemesis

■ Developed and published by Capcom
■ Target release date: January

NEMESIS WILL TAKE place before and after the events of Resident Evil 2 and will trail S.T.A.R.S. member Jill Valentine's escape from monster-infested Raccoon City. In addition to the usual pre-rendered environments and gore galore, RE3 will introduce one of the toughest monsters yet: Umbrella's near-indestructible Nemesis—a towering terror that gives chase à la the Terminator…plus, he'll carry a rocket launcher. Another innovation will be the "live decision" option that enables you to take multiple paths through the game, which will provide some much-needed replay value. CV

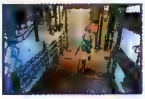

Breath of Fire: Dragon Quarter

- Developed and published by Capcom
- Target release date: February

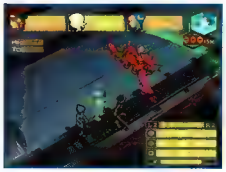

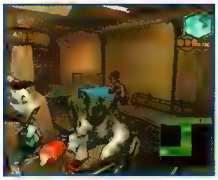

CAPCOM'S DEVELOPERS are trying some new things with the latest game in the Breath of Fire series: Not only will it have cel-shaded characters, but the battle system is also being redone and everything will have a new, stylized look that's straight out of the bleakest science-fiction novel you've ever read.

While the new Breath of Fire will use the same three-person party system, the similarities mostly end there. Battles will focus on aggressive action, requiring you to make strategic decisions and enabling such innovative niceties as setting up traps and decoys beforehand to gain an advantage over your enemies. The game will also include a "Scenario Overlay System," a roundabout way of saying that completing the story will reward you with new dungeons and cut-scenes based on your previous accomplishments. CV

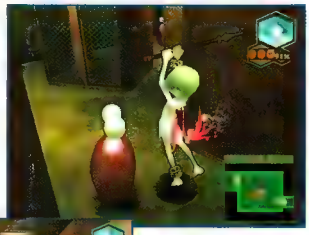

NCAA College Basketball 2K3

- Developed by Visual Concepts
- Published by Sega Sports
- Target release date: December

VISUAL CONCEPTS HAS set its sights on college hoops for its upcoming NCAA College Basketball 2K3, to be released on all major consoles. Over 300 Division I teams will be represented, while a robust Legacy mode will enable you to create your own team and build it into a force to be feared.

Like its pro-hoops counterpart, NCAA 2K3 will sport an ESPN broadcast presentation, while the PS2 and Xbox versions will support online play. Presupposing Visual Concepts works its usual magic, NCAA 2K3 should rule the collegiate court. CV

Xenosaga

- Developed and published by Namco
- Target release date: First Quarter 2003

THOUSANDS OF YEARS from now mankind, using advanced technology and armed with a vast array of weapons, will have colonized the farthest reaches of space. Opposition by an alien species known as the Gnosis ignites a powder keg that will rip through the fabric of the universe, with you embroiled in the chaos, in the upcoming science-fiction RPG, Xenosaga.

Namco is gunning for over 80 hours of gameplay, which will incorporate intricate character development, fully interactive NPCs, an innovative battle system, and beautifully rendered cosmic environments. Xenosaga is slated for an early 2003 release. CV

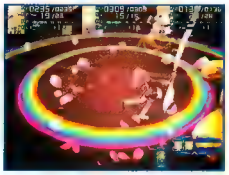

Battle Engine Aquila

■ Developed by Lost Toys ■ Published by Infogrames
■ Target release date: First Quarter 2003

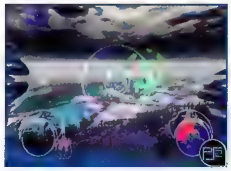

GIANT ROBOTS ARE lots of fun to look at, but who has the time to learn all those complicated controls? Hawk, the hero of Battle Engine Aquila, certainly doesn't—his first-person robot shooter plays more like a slow-paced version of Halo than a strict Gundam-like simulator. He'll need to go through approximately 40 missions, using his transformable vessel (a land-based spiderdroid that doubles as a jet plane) to destroy enemy mechs and protect his country. While the missions in the preview version had a sense of seen-it-all-beforeness to them, the Halo-ish control scheme was simple to master, and each map in the game had dozens of soldiers, tanks, flying machines, and other hostiles bearing down on your poor little robot.

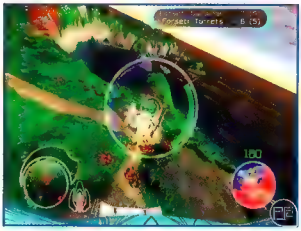

The feeling of "being there" was very convincing, and the game's even kind to beginners: The story occasionally branches depending on your performance in certain missions, giving you easier jobs if you were struggling out on the battlefield. This should make Aquila more accessible than your typical robot-em-up when it's released in 2003. CV

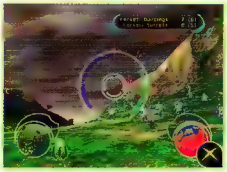

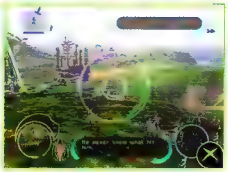

Pokémon Ruby/ Pokémon Sapphire

■ Developed by Game Freak ■ Published by Nintendo
■ Target release date: November (Japan); 2003 (U.S.)

NINTENDO MAY OPINE about innovation every year at E^3, but it knows better than to fix what ain't broke. The two Game Boy Advance Pokémon games will work exactly the same as before: Your trainer will collect badges and try to fill up every entry in his (or her!) Pokédex. It's what's in the details, however, that will be new. The games will feature over 100 new Pokémon, a refined battle system that enables you to use two creatures at once, a four-player linkup mode, a female trainer, changing weather and seasons in-game…in short, nearly everything Pokéfans have been hoping for. Look for Ruby and Sapphire to hit the U.S. this year. CV

Rayman 3: Hoodlum Havoc

■ Developed and published by Ubi Soft
■ Target release date: March

IL MARCHE…MAIS il n'a pas de jambes. While Ubi Soft's limbless French wonder tackles the ghastly Hoodlum armada and deals with the Dark Lum menace in beautifully rendered 3D on the PlayStation 2, Xbox, and GameCube, he'll take on a different, 2D challenge on the Game Boy Advance. The gameplay and art style of Rayman 3 for the GBA will seem strikingly familiar to anyone who has played the gorgeous Rayman Advance—only this time, instead of being a PlayStation port, it will be an all-new adventure with a distinct old-school flavor. CV

COMING ATTRACTIONS

Here are some of the hot titles slated for release in the upcoming months.

Note: All release dates are subject to change.

PLAYSTATION 2

Armada 2: Star Command	Metro3D	January
Auto Modellista	Capcom	March
Batman: Dark Tomorrow	Kemco	February
Battle Engine Aquila	Infogrames	January
Black & Bruised	Majesco	January
Breath of Fire: Dragon Quarter	Capcom	February
Celebrity Deathmatch	Gotham Games	April
Daredevil	Encore	January
Dark Cloud 2	Sony	January
Devil May Cry 2	Capcom	January
.hack: Infection	Bandai	February
Dynasty Warriors 4	Koei	March
Evolution Snowboarding	Konami	December
Final Fantasy XI	Square EA	February
Fisherman's Bait 2	Konami	January
Freaky Flyers	Midway	February
Frogger Beyond	Konami	January
The Getaway	Sony	January
Gio Gio's Bizarre Adventure	Capcom	January
Gladius	LucasArts	January
Jeopardy! 2003	Infogrames	January
The Lost	Crave	March
Malice	Sierra	January
Micromachines 2	Infogrames	January
Midnight Club II	Rockstar Games	January
Mission Impossible: Operation Surma	Infogrames	February
Mystic Heroes 2	Koei	December
My Street	Sony	January
NCAA College Basketball 2K3	Sega	December
Primal	Sony	January
Return to Castle Wolfenstein	Activision	February
RoboCop	Titus	January
RPG Maker 2	Agetec	December
The Sims	EA Games	January
Star Ocean: Till the End of Time	Enix	March
Star Wars: The Clone Wars	LucasArts	December
Tom Clancy's Ghost Recon	Ubi Soft	December
Vexx	Acclaim	February
Wheel of Fortune 2003	Infogrames	January

XBOX

Aquaman: Battle for Atlantis	TDK Mediactive	January
Armada 2: Star Command	Metro3D	January
Barbarian	Titus	February
Batman: Dark Tomorrow	Kemco	January
Battle Engine Anguila	Infogrames	January
Brute Force	Microsoft	December
Chessmaster	Ubi Soft	March
Colin McRae Rally 3	Infogrames	March
Crimson Sea	Koei	December
Crimson Skies: High Road to Revenge	Microsoft	February
Dark Angel	Sierra	December
David Beckham Soccer	Majesco	January
Dead or Alive Xtreme Beach Volleyball	Tecmo	January
Drone Z	Metro3D	February
Falcone	Titus	February
FILA World Tour Tennis	Xicat Interactive	December
Frogger Beyond	Konami	December
Fuel	Dreamcatcher	January
Ghost Master	Empire Interactive	March
Gladius	LucasArts	February
Haven: Call of the King	Midway	December
Indiana Jones and the Emperor's Tomb	LucasArts	January
Jane's Attack Squadron	Xicat Interactive	January
Kung Fu Chaos	Microsoft	January
The Lost	Crave Entertainment	February
Malice	Sierra	January
Marvel vs. Capcom 2	Capcom	February
Mercedes-Benz World Racing	TDK Mediactive	February
Midtown Madness 3	Microsoft	February
Mission Impossible: Operation Surma	Infogrames	February
Motor Trend Lotus Challenge	Xicat Interactive	December
Moto-X	Konami	January

XBOX CONTINUED

NCAA College Basketball 2K3	Sega	December
Ninja Gaiden	Tecmo	March
Operation Flashpoint	Infogrames	March
Outlaw Volleyball	Simon & Schuster Interactive	January
Panzer Dragoon Orta	Sega	January
Pro Race Driver	Infogrames	February
Return to Castle Wolfenstein	Activision	March
Risk: Global Domination	Infogrames	January
RoboCop	Titus	February
Sea Dogs II	Bethesda Softworks	March
Sgt. Cruise	Titus	February
Shayde	Metro3D	March
Star Wars: Knights of the Old Republic	LucasArts	February
State of Emergency	Rockstar Games	February
Tom Clancy's Ghost Recon	Ubi Soft	December
Top Angler 2	Xicat Interactive	March
Top Gun	Titus	January
Vexx	Acclaim	January

GAMECUBE

1080°: White Storm	Nintendo	February
Army Men: Air Combat	3DO	January
Barbarian	Titus	February
Batman: Dark Tomorrow	Kemco	February
BattleBots	THQ	December
Black & Bruised	Majesco	January
Conflict: Desert Storm	Gotham Games	February
Cubix: Robots for Everyone: Showdown	3DO	March
Dead to Rights	Namco	December
Disney Sports: Basketball	Konami	January
Disney Sports: Football	Konami	December
Dr. Muto	Midway	January
Enclave	Conspiracy	March
Evolution Snowboarding	Konami	February
Gladius	LucasArts	February
Haven: Call of the King	Midway	January
Jane's Attack Squadron	Xicat Interactive	March
The Legend of Zelda	Nintendo	February
NCAA College Basketball 2K3	Sega	December
Rally Fusion: Race of Champions	Activision	March
Resident Evil 2	Capcom	January
Resident Evil 3: Nemesis	Capcom	January
Risk	Infogrames	January
Tom Clancy's Ghost Recon	Ubi Soft	December
Top Angler 2	Xicat Interactive	March
Vexx	Acclaim	February
Wario World	Nintendo	February
Whirl Tour	Crave Entertainment	December

GAME BOY ADVANCE

Bratz	Ubi Soft	January
Kirby: Nightmare in Dream Land	Nintendo	December
The Legend of Zelda: A Link to the Past	Nintendo	December
MLB Slugfest 20-03	Midway	December
Mortal Kombat: Deadly Alliance	Midway	December
Pokémon Ruby/Sapphire	Nintendo	May
Rayman 3	Ubi Soft	March
Street Fighter Alpha 3	Capcom	December
Super Puzzle Fighter II Turbo	Capcom	January
W.O.R.M.S. Blast	Ubi Soft	January
Yu-Gi-Oh! Dungeon Dice Monsters	Konami	February

PC

BloodRayne	Majesco	March
Command & Conquer: Generals	EA Games	February
Duke Nukem Forever	Gathering of Developers	February
Half-Life Counter-Strike: Condition Zero	Sierra	May
Indiana Jones and the Emperor's Tomb	LucasArts	January
Shadowbane	Ubi Soft	February
Sim City 4	EA Games	January
Star Wars Galaxies	LucasArts	February
Tom Clancy's Rainbow Six 3: Raven Shield	Redstorm	February
Tom Clancy's Splinter Cell	Ubi Soft	December

BUYER'S GUIDE

Here's how *GamePro* rated today's hottest games.

PLAYSTATION 2

BloodRayne

GRAPHICS	SOUND	CONTROL	FUN FACTOR	ESRB
4.5	4.5	4.5	4.5	MATURE M

Developed by Terminal Reality
Published by Majesco
Action/adventure — 1 player

Contra: Shattered Soldier

GRAPHICS	SOUND	CONTROL	FUN FACTOR	ESRB
4.0	4.0	4.5	4.5	TEEN T

Developed and published by Konami
Shooting — 2 players

DDRMAX Dance Dance Revolution

GRAPHICS	SOUND	CONTROL	FUN FACTOR	ESRB
3.5	4.5	4.5	4.5	EVERYONE E

Developed and published by Konami
Dance/rhythm — 2 players

Defender

GRAPHICS	SOUND	CONTROL	FUN FACTOR	ESRB
3.5	3.0	4.5	4.0	TEEN T

Developed and published by Midway
Shooting — 2 players

FIFA Soccer 2003

GRAPHICS	SOUND	CONTROL	FUN FACTOR	ESRB
5.0	4.5	5.0	5.0	EVERYONE E

Developed by EA Canada
Published by EA Sports
Soccer — 4 players

Grand Theft Auto: Vice City

GRAPHICS	SOUND	CONTROL	FUN FACTOR	ESRB
4.5	5.0	4.5	5.0	MATURE M

Developed by Rockstar North
Published by Rockstar Games
Action/adventure — 1 player

Harry Potter and the Chamber of Secrets

GRAPHICS	SOUND	CONTROL	FUN FACTOR	ESRB
2.5	4.0	2.5	3.0	EVERYONE E

Developed and published by EA Games
Adventure — 1 player

Hitman 2: Silent Assassin

GRAPHICS	SOUND	CONTROL	FUN FACTOR	ESRB
4.0	3.5	3.0	4.0	MATURE M

Developed by Io Interactive
Published by Eidos
Action — 1 player

James Bond 007: NightFire

GRAPHICS	SOUND	CONTROL	FUN FACTOR	ESRB
4.5	3.5	4.0	4.0	TEEN T

Developed by Eurocom
Published by EA Games
First-person shooter — 4 players

The Lord of the Rings: The Fellowship of the Ring

GRAPHICS	SOUND	CONTROL	FUN FACTOR	ESRB
4.0	4.0	3.0	3.0	TEEN T

Developed by Surreal Software
Published by Black Label Games
Action/adventure — 1 player

The Lord of the Rings: The Two Towers

GRAPHICS	SOUND	CONTROL	FUN FACTOR	ESRB
4.5	5.0	4.0	4.5	TEEN T

Developed by Stormfront Studios
Published by EA Games
Action — 1 player

Marvel vs. Capcom 2

GRAPHICS	SOUND	CONTROL	FUN FACTOR	ESRB
4.0	3.0	4.5	4.0	TEEN T

Developed and published by Capcom
Fighting — 2 players

Mortal Kombat: Deadly Alliance

GRAPHICS	SOUND	CONTROL	FUN FACTOR	ESRB
4.0	4.0	4.0	4.0	MATURE M

Developed and published by Midway
Fighting — 2 players

NBA 2K3

GRAPHICS	SOUND	CONTROL	FUN FACTOR	ESRB
5.0	5.0	4.5	5.0	EVERYONE E

Developed by Visual Concepts
Published by Sega
Basketball — 4 players

NBA Live 2003

GRAPHICS	SOUND	CONTROL	FUN FACTOR	ESRB
4.0	4.5	5.0	4.0	EVERYONE E

Developed by EA Canada
Published by EA Sports
Basketball — 4 players

NBA ShootOut 2003

GRAPHICS	SOUND	CONTROL	FUN FACTOR	ESRB
3.0	4.0	3.0	3.0	EVERYONE E

Developed and published by 989 Sports
Basketball — 4 players

NBA Starting Five

GRAPHICS	SOUND	CONTROL	FUN FACTOR	ESRB
4.0	3.5	4.0	4.0	EVERYONE E

Developed and published by Konami
Basketball — 4 players

NCAA College Basketball 2K3

GRAPHICS	SOUND	CONTROL	FUN FACTOR	ESRB
4.5	5.0	5.0	4.5	EVERYONE E

Developed by Kush/Visual Concepts
Published by Sega
Basketball — 4 players

Ratchet & Clank

GRAPHICS	SOUND	CONTROL	FUN FACTOR	ESRB
5.0	4.0	4.0	4.5	TEEN T

Developed by Insomniac
Published by Sony
Action/adventure — 1 player

Red Faction II

GRAPHICS	SOUND	CONTROL	FUN FACTOR	ESRB
3.5	3.5	5.0	4.5	MATURE M

Developed by Volition
Published by THQ
Action — 4 players

Rygar: The Legendary Adventure

GRAPHICS	SOUND	CONTROL	FUN FACTOR	ESRB
4.5	4.0	4.5	4.0	TEEN T

Developed and published by Tecmo
Action/adventure — 1 player

Shinobi

GRAPHICS	SOUND	CONTROL	FUN FACTOR	ESRB
4.5	4.5	4.5	4.5	MATURE M

Developed by Overworks
Published by Sega
Action/adventure — 1 player

Silent Scope 3

GRAPHICS	SOUND	CONTROL	FUN FACTOR	ESRB
4.0	4.0	4.0	4.0	MATURE M

Developed and published by Konami
Action/shooting — 2 players

Sly Cooper and the Thievius Raccoonus

GRAPHICS	SOUND	CONTROL	FUN FACTOR	ESRB
4.5	5.0	4.0	4.0	EVERYONE E

Developed by Sucker Punch
Published by Sony
Action/adventure — 1 player

Suikoden III

GRAPHICS	SOUND	CONTROL	FUN FACTOR	ESRB
4.0	4.5	3.5	4.5	TEEN T

Developed by KCET
Published by Konami
RPG — 1 player

TimeSplitters 2

GRAPHICS	SOUND	CONTROL	FUN FACTOR	ESRB
4.5	5.0	5.0	5.0	TEEN

Developed by Free Radical
Published by Eidos
Action — 16 players

Turok: Evolution

GRAPHICS	SOUND	CONTROL	FUN FACTOR	ESRB
3.0	3.5	4.5	3.0	MATURE

Developed and published by Acclaim
First-person shooter — 4 players

Wild Arms 3

GRAPHICS	SOUND	CONTROL	FUN FACTOR	ESRB
4.0	5.0	4.5	4.0	EVERYONE

Developed by Media Create
Published by Sony
RPG — 1 player

WWE SmackDown! Shut Your Mouth

GRAPHICS	SOUND	CONTROL	FUN FACTOR	ESRB
4.0	3.5	3.5	4.0	TEEN

Developed by Yuke's
Published by THQ
Wrestling — 6 players

XBOX

Baldur's Gate: Dark Alliance

GRAPHICS	SOUND	CONTROL	FUN FACTOR	ESRB
4.5	4.5	4.0	4.0	TEEN

Developed by Snowblind Studios
Published by Interplay
Action/RPG — 2 players

Blinx: The Time Sweeper

GRAPHICS	SOUND	CONTROL	FUN FACTOR	ESRB
4.0	3.5	3.0	3.5	EVERYONE

Developed by Artoon
Published by Microsoft
Action/puzzle — 1 player

Conflict: Desert Storm

GRAPHICS	SOUND	CONTROL	FUN FACTOR	ESRB
3.5	3.5	3.0	3.5	TEEN

Developed by Pivotal Games/SCI
Published by Gotham Games
Squad-based shooter — 4 players

Harry Potter and the Chamber of Secrets

GRAPHICS	SOUND	CONTROL	FUN FACTOR	ESRB
4.5	3.5	3.0	3.5	EVERYONE

Developed by Eurocom
Published by EA Games
Adventure — 1 player

Hitman 2: Silent Assassin

GRAPHICS	SOUND	CONTROL	FUN FACTOR	ESRB
4.0	3.5	3.5	4.0	MATURE

Developed by Io Interactive
Published by Eidos
Action — 1 player

The House of the Dead III

GRAPHICS	SOUND	CONTROL	FUN FACTOR	ESRB
5.0	4.0	4.5	4.0	MATURE

Developed by Wow Entertainment
Published by Sega
Shooting — 2 players

The Lord of the Rings: The Fellowship of the Ring

GRAPHICS	SOUND	CONTROL	FUN FACTOR	ESRB
4.0	4.0	3.0	3.0	TEEN

Developed by WXP
Published by Black Label Games
Action/adventure — 1 player

Mortal Kombat: Deadly Alliance

GRAPHICS	SOUND	CONTROL	FUN FACTOR	ESRB
4.5	4.0	4.0	4.0	MATURE

Developed and published by Midway
Fighting — 2 players

NBA 2K3

GRAPHICS	SOUND	CONTROL	FUN FACTOR	ESRB
5.0	5.0	4.5	5.0	EVERYONE

Developed by Visual Concepts
Published by Sega
Basketball — 4 players

NBA Inside Drive 2003

GRAPHICS	SOUND	CONTROL	FUN FACTOR	ESRB
4.0	4.0	4.0	3.5	EVERYONE

Developed by High Voltage Software
Published by Microsoft
Basketball — 4 players

NBA Live 2003

GRAPHICS	SOUND	CONTROL	FUN FACTOR	ESRB
4.0	4.5	5.0	4.0	EVERYONE

Developed by EA Canada
Published by EA Sports
Basketball — 4 players

NCAA College Basketball 2K3

GRAPHICS	SOUND	CONTROL	FUN FACTOR	ESRB
4.5	5.0	5.0	4.5	EVERYONE

Developed by Kush/Visual Concepts
Published by Sega
Basketball — 4 players

Need for Speed: Hot Pursuit 2

GRAPHICS	SOUND	CONTROL	FUN FACTOR	ESRB
4.5	4.5	4.5	4.5	EVERYONE

Developed and published by EA Games
Racing — 2 players

Serious Sam

GRAPHICS	SOUND	CONTROL	FUN FACTOR	ESRB
4.0	3.5	4.5	4.0	MATURE

Developed by Croteam
Published by Gotham Games
First-Person shooter — 4 players

Shenmue II

GRAPHICS	SOUND	CONTROL	FUN FACTOR	ESRB
4.5	4.5	4.0	4.5	TEEN

Developed by AM2
Published by Sega
Adventure/RPG — 1 player

Star Wars Jedi Knight II: Jedi Outcast

GRAPHICS	SOUND	CONTROL	FUN FACTOR	ESRB
4.5	5.0	4.5	4.5	TEEN

Developed by Vicarious Visions
Published by LucasArts
Adventure — 2 players

Steel Battalion

GRAPHICS	SOUND	CONTROL	FUN FACTOR	ESRB
4.5	5.0	4.5	4.5	TEEN

Developed and published by Capcom
Action — 1 player

TimeSplitters 2

GRAPHICS	SOUND	CONTROL	FUN FACTOR	ESRB
4.5	5.0	4.5	5.0	TEEN

Developed by Free Radical
Published by Eidos
Action — 16 players

Tony Hawk's Pro Skater 4

GRAPHICS	SOUND	CONTROL	FUN FACTOR	ESRB
4.0	5.0	4.0	4.5	TEEN

Developed by Visual Concepts
Published by Sega
Action/adventure — 2 players

Tom Clancy's Splinter Cell

GRAPHICS	SOUND	CONTROL	FUN FACTOR	ESRB
5.0	4.5	4.5	5.0	TEEN

Developed by Ubi Soft Montreal
Published by Ubi Soft
Stealth/action — 1 player

Turok: Evolution

GRAPHICS	SOUND	CONTROL	FUN FACTOR	ESRB
3.5	3.5	4.5	3.5	MATURE

Developed and published by Acclaim
First-person shooter — 4 players

GAMECUBE

BloodRayne

GRAPHICS	SOUND	CONTROL	FUN FACTOR	ESRB
3.5	4.0	4.0	4.0	MATURE

Developed by Terminal Reality
Published by Majesco
Action/adventure — 1 player

Capcom vs. SNK 2: EO

GRAPHICS	SOUND	CONTROL	FUN FACTOR	ESRB
3.5	4.5	3.0	3.0	TEEN

Developed and published by Capcom
Fighting — 2 players

Harry Potter and the Chamber of Secrets

GRAPHICS	SOUND	CONTROL	FUN FACTOR	ESRB
4.5	3.5	3.0	3.5	EVERYONE

Developed by Eurocom
Published by EA Games
Adventure — 1 player

James Bond 007: NightFire

GRAPHICS	SOUND	CONTROL	FUN FACTOR	ESRB
3.5	4.0	4.5	4.0	TEEN

Developed by Eurocom
Published by EA Games
First-person shooter 4 players

Mario Party 4

GRAPHICS	SOUND	CONTROL	FUN FACTOR	ESRB
4.5	4.0	4.5	4.5	EVERYONE

Developed by Hudson Soft
Published by Nintendo
Action/board game 4 players

Metroid Prime

GRAPHICS	SOUND	CONTROL	FUN FACTOR	ESRB
4.5	5.0	4.0	4.5	TEEN

Developed by Retro Studios
Published by Nintendo
Action/adventure 1 player

NBA 2K3

GRAPHICS	SOUND	CONTROL	FUN FACTOR	ESRB
5.0	4.5	4.0	5.0	EVERYONE

Developed by Visual Concepts
Published by Sega
Basketball 4 players

NBA Live 2003

GRAPHICS	SOUND	CONTROL	FUN FACTOR	ESRB
4.0	4.5	4.0	4.0	EVERYONE

Developed by EA Canada
Published by EA Sports
Basketball 4 players

NCAA College Basketball 2K3

GRAPHICS	SOUND	CONTROL	FUN FACTOR	ESRB
4.5	4.5	4.0	4.5	EVERYONE

Developed by Kush/Visual Concepts
Published by Sega
Basketball 4 players

Need for Speed: Hot Pursuit 2

GRAPHICS	SOUND	CONTROL	FUN FACTOR	ESRB
3.0	3.5	3.0	2.5	EVERYONE

Developed by EA Seattle
Published by EA Games
Racing 2 players

Phantasy Star Online Episode I & II

GRAPHICS	SOUND	CONTROL	FUN FACTOR	ESRB
4.0	4.0	4.5	4.5	TEEN

Developed by Sonic Team
Published by Sega
Online RPG 4 players

Resident Evil Ø

GRAPHICS	SOUND	CONTROL	FUN FACTOR	ESRB
5.0	4.5	4.0	4.5	MATURE

Developed and published by Capcom
Action/adventure 1 player

Sonic Mega Collection

GRAPHICS	SOUND	CONTROL	FUN FACTOR	ESRB
3.5	3.0	4.0	4.0	EVERYONE

Developed and published by Sega
Action/puzzle 2 players

Star Fox Adventures

GRAPHICS	SOUND	CONTROL	FUN FACTOR	ESRB
4.5	4.0	4.0	4.0	TEEN

Developed by Rare
Published by Nintendo
Adventure 1 player

TimeSplitters 2

GRAPHICS	SOUND	CONTROL	FUN FACTOR	ESRB
4.0	4.0	5.0	4.5	TEEN

Developed by Free Radical Design
Published by Eidos
First-person shooter 4 players

Tony Hawk's Pro Skater 4

GRAPHICS	SOUND	CONTROL	FUN FACTOR	ESRB
4.0	4.5	4.5	4.5	TEEN

Developed by Neversoft
Published by Activision
Skateboarding 2 players

Turok: Evolution

GRAPHICS	SOUND	CONTROL	FUN FACTOR	ESRB
4.0	4.0	4.0	4.0	MATURE

Developed and published by Acclaim
First-person shooter 4 players

GAME BOY ADVANCE

Contra Advance: The Alien Wars EX

GRAPHICS	SOUND	CONTROL	FUN FACTOR	ESRB
4.0	3.5	4.5	4.0	EVERYONE

Developed by KCE Tokyo
Published by Konami
Action 2 players

Harry Potter and the Chamber of Secrets

GRAPHICS	SOUND	CONTROL	FUN FACTOR	ESRB
4.0	3.0	3.0	3.0	EVERYONE

Developed by Eurocom
Published by EA Games
Adventure 1 player

Kirby: Nightmare in Dream Land

GRAPHICS	SOUND	CONTROL	FUN FACTOR	ESRB
4.5	4.0	4.5	4.5	EVERYONE

Developed and published by Nintendo
Platform 4 players

The Legend of Zelda: A Link to the Past

GRAPHICS	SOUND	CONTROL	FUN FACTOR	ESRB
4.5	4.5	5.0	5.0	EVERYONE

Developed by Nintendo/Flagship
Published by Nintendo
Adventure 4 players

Lunar Legend

GRAPHICS	SOUND	CONTROL	FUN FACTOR	ESRB
4.0	3.5	4.5	4.0	EVERYONE

Developed by Game Arts
Published by Ubi Soft
RPG 1 player

Metroid Fusion

GRAPHICS	SOUND	CONTROL	FUN FACTOR	ESRB
5.0	4.0	4.5	4.5	EVERYONE

Developed and published by Nintendo
Action/adventure 1 player

Monster Rancher Advance 2

GRAPHICS	SOUND	CONTROL	FUN FACTOR	ESRB
4.0	3.0	2.5	4.0	EVERYONE

Developed and published by Tecmo
Simulation 1 player

Phantasy Star Collection

GRAPHICS	SOUND	CONTROL	FUN FACTOR	ESRB
3.0	4.0	4.0	4.0	EVERYONE

Developed by Digital Eclipse/Sega
Published by THQ
RPG 1 player

Spyro 2: Season of Flame

GRAPHICS	SOUND	CONTROL	FUN FACTOR	ESRB
4.5	4.0	3.0	4.0	EVERYONE

Developed by Digital Eclipse
Published by Universal Interactive
Adventure 1 player

Tomb Raider: The Prophecy

GRAPHICS	SOUND	CONTROL	FUN FACTOR	ESRB
4.0	3.5	4.0	3.0	TEEN

Developed by Core Design
Published by Ubi Soft
Adventure 1 player

Tony Hawk's Pro Skater 4

GRAPHICS	SOUND	CONTROL	FUN FACTOR	ESRB
4.5	3.5	4.5	4.0	EVERYONE

Developed by Vicarious Visions
Published by Activision
Skateboarding 4 players

Yoshi's Island: Super Mario Advance 3

GRAPHICS	SOUND	CONTROL	FUN FACTOR	ESRB
5.0	4.5	4.5	5.0	EVERYONE

Developed and published by Nintendo
Platform/adventure 4 players

PC

GRAPHICS	SOUND	CONTROL	FUN FACTOR	ESRB
5.0	4.5	5.0	4.5	MATURE

Developed by Digital Extremes/Epic Games
Published by Atari
Action 32+ players

Which gadgets make your games better—and which ones don't?

Nyko AirFlo

Rating: 4.5

It's a crazy plan, but it just might work: Make a game controller, leave out the rumble effect, install a two-inch fan in the back, slice holes in the casing, throw on some rubber grips and, with a wild oversimplification, ta da—a game controller that keeps your hands cool and dry while you play. Amenities include an on/off switch and two fan speeds for those really sweaty Halo multiplayer matches. The triangular body is comfortable, but the oval buttons are a bit slick and the black-and-white buttons are placed a smidge too high. Those are small compromises for a well-executed though weird idea.

Price: $29.99. Contact: Nyko, 888-444-NYKO, www.nyko.com

Pelican Wireless G3 Controller

Rating: 1.5

The concept was sound and something gamers wanted: Create a wireless GameCube controller that, unlike Nintendo's WaveBird, offered rumble feedback. The G3 is Pelican's try, but it's a case of try, try again. The rumble feedback is very flaky—several controllers didn't rumble at all, and the one that did was depressingly weak. The controller lacked a solid feel, and the A button tended to activate itself at random. Unfortunately, the addition of rumble and a greater range (50 feet) isn't worth the subtraction of performance, and for the same price, the WaveBird's simply better quality.

Price: $34.99. Contact: Pelican, 323/234-9911, www.pelicanacc.com

Logitech WingMan Cordless RumblePad

Rating: 4.0

Logitech's Cordless RumblePad tackles the too-many-cables-around-the-computer problem nicely with a sculpted dual-analog PC gamepad that works from 20 feet away. The four AA batteries offer 50 hours of gameplay but make the controller feel heavy. Unfortunately, the directional pad is too concave, and the analog sticks can get slick. However, with 11 buttons (including a throttle for flight and driving games) in a PS2-style layout, solid construction, and lagless 2.4 Ghz wireless freedom on its side, those shortcomings are forgivable. Good thing, too—Logitech is planning to bring this design to a console near you.

Price: $49.95. Contact: Logitech, 800/231-7717, www.logitech.com

He's not just a fire hazard anymore.

Log on to www.gamepro.com/spyro/ and enter to win a trip to E3 and Universal Studios.

1 Grand Prize Winner - All Expenses paid 3 Day Trip to LA for Electronic Entertainment Expo 2003; Day at Universal Studios Theme Park; One year subscription to GamePro Magazine; UI Game Library

5 Second Prize Winners - One Year Subscription to GamePro Magazine; UI Game Library

10 Third Prize Winners - Copy of Spyro Game, GamePro T-Shirt and GamePro Hat

www.spyrothedragon.com

GAMEPRO

PlayStation 2

GAME BOY ADVANCE

Spyro the Dragon and related characters are TM and © Universal Interactive, Inc. All rights reserved. TM, ® and GameCube and Game Boy Advance are trademarks of Nintendo. "PlayStation" and the "PS" Family logo are registered trademarks of Sony Computer Entertainment Inc. No purchase necessary. Open to legal residents of the U.S. excluding residents of Florida and Puerto Rico, who are 13 years of age or older, as of November 1, 2002. Void in Florida, Puerto Rico and where prohibited. Sweepstakes ends January 17, 2003. For official rules and regulations, go to www.gamepro.com/spyro/. Sony Computer Entertainment America takes no responsibility for this offer.

THEY'VE BEEN WAITING FOR YOU. THEY'VE BEEN W

BEFORE THE MANSION.
BEFORE THE DISASTER.
EVIL IS BORN.

© CAPCOM CO., LTD. 2002 © CAPCOM U.S.A., INC. 2002. ALL RIGHTS RESERVED. CAPCOM [illegible] CAPCOM [illegible] registered trademarks of CAPCOM CO., LTD. RESIDENT EVIL is a registered trademark of CAPCOM CO., LTD. The ratings icon is a regi[illegible]mark of the Interactive Digital Software Association. LICENSED [illegible] NINTENDO. Nintendo, Nintendo GameCube and the Official Seal are trademarks of Nintendo. © 200[illegible] Nintendo.

GET A GOOD DOSE OF EVIL WHEN YOU ENTER THE ULTIMATE SURVIVAL HORROR SWEEPSTAKES.

Win Nintendo GameCube™ gear, Resident Evil® games and other prizes!

Enter at your own risk at www.ResidentEvil.com

(Register online or by mail. See website for details. Must be 18 years or older.)

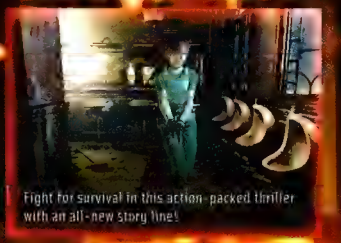

Fight for survival in this action-packed thriller with an all-new story line!

Use more strategy as you switch between Rebecca and Billy for collaborative gameplay.

Introducing a new playable character, nightmarish beasts and non-stop terror.

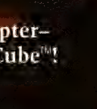

The brand-new Zero chapter– only on Nintendo GameCube™!

EXCLUSIVE! World-Premiere Codes

CODEBREAKER

For more Code Breaker codes, visit: www.gamepro.com or www.codebreaker.com

The following codes require either the Code Breaker CD for the PlayStation 2 or the Code Breaker cartridge for the Game Boy Advance. These cheats are listed in order of importance—not alphabetically.

KINGDOM HEARTS

Enable Code—Must Be On:	FA7A006E 32AABB7D
Maximum Munny:	2A1F1C9D 0001869F

NEED FOR SPEED: HOT PURSUIT 2

Enable Code—Must Be On:	FA7A006E 32A8AB81
Always Low Time:	2A2F3ACB 00000000
Cop Meter Never Goes Up:	1A6CCC30 00001000
Infinite Times To Get Busted:	2A1B228F 00000001
Maximum NFS Points:	2A672C53 05F5E0FF
You're the Cop Mode Codes:	
Infinite Helicopter Assistance:	2A6B22AC 00000000
Infinite Time:	2AEF229D 00000000

CASTLEVANIA: HARMONY OF DISSONANCE

Enable Code—Must Be On:	943C1122 ED31
	7E55ABC4 4216
	44D854F6 1B29
All Equipment:	CAACEB31 5B39
	76DC9466 6305
All Items:	F6EE17A3 7735
	4ED76AE4 4710
All Relics:	C468D51B ABE9
	BB272AE1 17F4
All Spells:	C66CD553 BBE9
Infinite HP:	87F7CB83 B672
	07EE9507 9765
Infinite MP:	BBB53711 9A7E
	3FEC6985 B361
Maximum Hearts:	33AE1597 BF6D
	0FECE905 9361
Quick Level-Up:	CA05B788 9334

ONIMUSHA 2: SAMURAI'S DESTINY

Enable Code—Must Be On:	FA7A006E 32A8E93D
Always Low Play Time:	2BB7404C 00000001
Infinite Health:	2B0B5F5E 13881388
Infinite Ogre Power:	1B3B68F6 00000A00
	1B9368E8 00000A00
Maximum Gold:	2BF75F36 000F423F
Maximum Souls:	2B6B5F35 00018400
	2B575F35 00018400

RED FACTION II

Enable Code—Must Be On:	FA7A006E 32BCD321
All Cheats Are Unlocked:	4BC9CD4E C5F9AE4A
	0B220B0C 00000000
Infinite Grenades:	2A2737AD 00000000
Infinite Health Kits:	2A2B37AE 00000000

CRASH BANDICOOT: THE HUGE ADVENTURE

Enable Code—Must Be On:	93C33422 4F7A
	42D64A0A FC29
	3FE3B7B9 A55E
Infinite Lives:	BD105EB9 2A77
Infinite Masks:	EF7757D9 BCFA
Special Moves:	D00C3D84 1212
Start with 100 Boxes:	D204BB86 9008
	8021B2E6 0385
Timer Is Off:	CE67B3E3 B48C

THE SCORPION KING: RISE OF THE AKKADIAN

Enable Code—Must Be On:	FA7A006E 32B2D701
All Bonus:	4A446CD5 C4700FD1
	F5621069 3DC89881
Infinite Health:	2AACC91F 3C02447A
	2AA8C91F 0806C4AC
	2A94C91F AE020170
	2AF73005 0C030088
Infinite Stamina:	2AFB2E82 42C80000
Instant Object Pickup:	2A273856 00000000
	2AFF3856 00000000
Maximum Endurance:	2ADB2E80 43980000
Maximum Rubies:	2A632E94 0000270F
	2A632E94 0098967F
Maximum Strength:	2ADF2E80 43980000
Save Anywhere:	2AFB2BC7 00000000

NHL 2003

Enable Code—Must Be On:	FA7A006E 32BBE9F9
Away Team Scores 0:	1A8B29D0 00000000
Away Team Scores 255:	1A8B29D0 000000FF
Home Team Scores 0:	1A2F29DF 00000000
Home Team Scores 255:	1A2F29DF 000000FF

SLY COOPER AND THE THIEVIUS RACCOONUS

Enable Code—Must Be On:	FA7A006E 32B0CE39
Gold Horseshoe:	2AB72521 00000002
Infinite Lives:	2ACB2521 00000063
Infinite Time:	2AF32636 4415C000
Maximum Badges:	2AB32521 00000063

SILENT SCOPE 3

Enable Code—Must Be On:	FA7A006E 32C14A19
Infinite Bullets:	1ABF03CD 00000006
Infinite Health:	2A6B7212 3F800000
Maximum Score:	2AE77211 05F5E0FF
Mission Time Is Always Low:	2A037211 00000000

TEKKEN 4

Enable Code—Must Be On:	FAFA786E 3229B8D9
Enable All Characters:	4A846600 C4B60504
	09200502 00000000
Enable All Movies:	2ACB1658 FFFFFFFF
Enable Theater:	0A5E31C2 00000001
Infinite Time:	1A9D2170 00001788

BURNOUT 2: POINT OF IMPACT

Enable Code—Must Be On:	FA7A006E 32C1ED39
All Championship Stages Are Unlocked:	4ABC6596 C4800692
	0A23080D 00000000
All Single Tracks Are Unlocked:	4A246595 C46F0691
	0A23080D 00000000
Custom Series Championship Is Unlocked:	2A2B16A6 00000000
Custom Series Championship Stages Are Unlocked:	4A786596 C44C0692
	0A23080D 00000000
Infinite Turbo:	2A371B97 42C80000
Maximum Score:	2A0B1B99 05F5E0FF
Offensive Driving 101 Is Complete:	2AF716A6 00000001
Pursuit Mode Is Unlocked:	2A2F16A6 00000000
Time Is Always Low:	2A7B168A 000006F0

THE THING

Enable Code—Must Be On:	FA7A006E 32C7C121
Infinite Ammo:	2A570C7A 24030063
Infinite Health:	2AAF036D 3C0142C8
	2A97036D AE01009C
Never Freeze to Death:	2AE70369 AE0004A4
	2AEF0369 AE0004A4
	2AEB0369 AE0004A4

DRAGON BALL Z: COLLECTIBLE CARD GAME

Enable Code—Must Be On:	97FEF608 6B99
	FD6D80D0 2DEC
	05B8170D FD25
All Cards:	0801708F 6F48
	44A03061 3D18
All Characters Are Defeated:	74ADF471 B9D2
	1884F09D 698A
All Characters Are Unlocked:	77A97429 99D7
	00807045 790A
Easy Anger Gain:	A2F86509 5902
	BBD957AD 49F7
Opponent Has No Anger Gain:	E5E84209 B92F
	A0C9702B 7B5A

TIMESPLITTERS 2

Enable Code—Must Be On:	FA7A706E 32952C79
All Arcade Custom Game Types Are Unlocked:	1ABB0A12 0000FFFF
	1ABD0A12 0000FFFF
All Challenge Levels Are Unlocked:	1AB90A12 0000FFFF
All Characters Are Unlocked:	1AB10A12 0000FFFF
	2A3B785F FFFFFFFF
	2A27785F FFFFFFFF
	1AD10A12 0000FFFF
	1ADB0A12 0000FFFF
	2A17785F FFFFFFFF
All Single Player Easy Levels Are Unlocked:	2A53785F FFFFFFFF
All Single Player Normal Levels Are Unlocked:	2A5F785F FFFFFFFF
All Single Player Hard Levels Are Unlocked:	2A5B785F FFFFFFFF
Infinite Alternate Ammo:	2AB32F76 00000000
Infinite Ammo:	2A2B2F41 00000000
Infinite Armor:	2AFB119F 3C0141A0
	2AB31198 AC610010
Never Reload:	2A932F76 00000000

DRAGON BALL Z: THE LEGACY OF GOKU

Enable Code—Must Be On:	92B15A4B A28F
	35180DE3 312C
	C568D2F0 B6BB
All Powers:	C765DC29 9A4B
Infinite Flight Power:	BADE6D6B 3AD2
Infinite HP:	3A9DC383 E849
Quick Level Gain:	4D21B289 E94C

TUROK: EVOLUTION

Enable Code—Must Be On:	FA7A006E 32BD1D81
All Weapons:	2AF35F9A 00000001
Big Heads:	2ADB5F9A 00000001
Invincible:	2AE35F9A 00000001
Invisible:	2AEB5F9A 00000001
Unlimited Ammo:	2AFB5F9A 00000001

NBA 2K3

Enable Code—Must Be On:	FA7A006E 32C6E349
Away Team Has Infinite Time-Outs:	1AC944AB 00000006
Away Team Has No Time-Outs:	1AC944AB 00000000
Away Team Scores 0:	1AC544AB 00000000
Away Team Scores 255:	1AC544AB 000000FF
Home Team Has Infinite Time-Outs:	1AAD44AB 00000006
Home Team Has No Time-Outs:	1AAD44AB 00000000
Home Team Scores 0:	1AA944AB 00000000
Home Team Scores 255:	1AA944AB 000000FF
Infinite Shot Clock:	2ADBB1F0 41C00000

KELLY SLATER'S PRO SURFER

Enable Code—Must Be On:	FA7A006E 329C4199
All Boards:	2AE70242 00000001
All Characters Are Unlocked:	4AD479ED C4E51A4B
	0A22080D 00000000
All Cheats Are Unlocked:	4A547A3A C417193F
	0A23080D 00000000
All Levels:	2AFF0242 00000001
All Personality Suits Are Unlocked:	2A9BB678 00000001
	4A347A87 C40119A6
	0A22080D 00000000
All Surfers:	2AEF0242 00000001
All Tricks:	2AD70242 00000001
Maximum Stats:	2ADF0242 00000001

X-MEN: NEXT DIMENSION

Enable Code—Must Be On:	FA7A006E 32B04239
All Characters Are Unlocked:	4A00166B C434756F
	0A23080D 00000000
Infinite Time:	1A9D3227 00000063
Player One Has Infinite Health:	1A35384F 00007530

NBA LIVE 2003

Enable Code—Must Be On:	FA7A006E 32AD1599
Away Team Has Infinite Time-Outs:	1AF51BEC 00000006
Away Team Has No Time-Outs:	1AF51BEC 00000000
Away Team Scores 0:	1A39FDAC 00000000
Away Team Scores 255:	1A39FDAC 000000FF
Home Team Has Infinite Time-Outs:	1AD51BEB 00000006
Home Team Has No Time-Outs:	1AD51BEB 00000000
Home Team Scores 0:	1A35FDAB 00000000
Home Team Scores 255:	1A35FDAB 000000FF
Infinite Shot Clock:	2A470B6F 000005A0

THE TERMINATOR: DAWN OF FATE

Enable Code—Must Be On:	FA7A006E 329DA8E1
Infinite Ammo:	2AAB235A 00000000
Never Reload:	2A873418 00000000

MEDAL OF HONOR FRONTLINE

Enable Code—Must Be On:	FB39CF92 33F42455
Infinite Ammo:	2ADF3940 00000000

GUNGRAVE

Enable Code—Must Be On:	FA7A006E 32BC2401
All Demolition Shots:	2A2323ED 00000003
Always Low Gameplay Time:	2AA37CCB 00000000
Infinite Demolition Shots:	2A2F23ED 00000009
Infinite Health:	2A8B3CB2 437F0000
Infinite Shield:	2A773CB2 00004248
Maximum Beat:	2A7B3CB2 00000063
Maximum Score:	2AAB7CCB 05F5E0FF

GRADIUS GALAXIES

Enable Code—Must Be On:	97A9541B 829F
	D5B999CB 46DA
	83902C2D 9F1B

All Power-Ups:	3FA52147 D7D0
	5CCC9041 06F3
Infinite Lives:	575498CD 76E1
Maximum Score:	11F43A8D 9FD6
	A8A63495 89D2
Quick Score Gain:	1358FAA0 AD86
Shield Is Always Full:	F4BE98D9 40D0
Super Speed Space Ship:	E1BF9C19 08D0

CONFLICT: DESERT STORM

Enable Code—Must Be On:	FA7A006E 32AD7611
Enable Debug Mappings:	2AD31001 00000001
Infinite Ammo:	2A5B3A97 00000000
Infinite Grenades:	2A773A9B 00000000
Infinite Health:	2AACC91F 3C024316
	2AA8C91F 03E00008
	2A94C91F AE020060
	2AC33ACE 0C030088
	2ACF3ACE 4600B034
Infinite Medi-Kits:	2A1B3A5D 00000000
Never Reload:	2AA73A90 00000000

TRIBES: AERIAL ASSAULT

Enable Code—Must Be On:	FA327C34 32FF1F6B
All Levels Are Unlocked:	2A1F1378 00000010
Hide HUD:	2A8F1728 00000001
Idiot A.I.:	2ACB1665 00000001
Infinite Ammo:	2AE3103F 00000001
Infinite Jetpack:	2AC33B83 00000000
	2AA73B9C 00000000
	2ACF374F 00000000
	2A6F3748 00000000
Legacy Analog Setup:	2A37347A C7A00024
	2AFF347A C7A3001C
Maniac Mode:	2A9B1189 00000001
Never Overheat:	2A473B83 00000000
No Damage from Falling Great Distances:	1AB932CC 0000010B

SUPERMAN: SHADOW OF APOKOLIPS

Enable Code—Must Be On:	FA7A006E 32B0D019
All Biographies Are Unlocked:	2A2711AB 00000001
All Level Attacks Are Unlocked:	2A3B11AB 00000001
All Movies Are Unlocked:	2A2311AB 00000001
Concept Art Movie Is Unlocked:	2A2B11AB 00000001
Enemy Health Is Doubled:	2AF71522 00000001
Enemy Health Is Halved:	2ADF1522 00000001
Infinite Health:	2A471522 00000001
Infinite Power:	2A2F1522 00000001

NBA STARTING FIVE

Enable Code—Must Be On:	FA7A006E 32B812B1
Infinite Shot Clock:	2AFF0FBB 00000000
Infinite Stamina:	2AEB0A71 00000000
Infinite Time-Outs:	2AF308B1 00000000
Infinite Turbo:	2A470A8F 00000000

MAT HOFFMAN'S PRO BMX 2

Enable Code—Must Be On:	FA7A006E 329F3631
Bigfoot Is Unlocked:	2A234F2B 00000001
Day Smith Is Unlocked:	2A4B4F2B 00000001
Mime Is Unlocked:	2A474F2B 00000001
Tiki Battle Is Unlocked:	2AF74F2B 00000001
Vanessa Is Unlocked:	2A5F4F2B 00000001
Volcano Is Unlocked:	2A334F2B 00000001

LEGAIA 2: DUEL SAGA

Enable Code—Must Be On:	FA7A006E 32AD2381
Maximum Money:	2A031D58 0098967F
No Random Battles:	1A473B08 00001000
Save Anywhere:	1A612CAD 00000001
Walk Twice as Fast:	2A2B0AC3 40000000
In-Battle Codes:	
Character One Has Infinite HP:	1A652D65 0000270F
	1A992D65 0000270F
Character One Has Infinite MP:	1A692D65 0000270F
	1A9D2D65 0000270F
Character Two Has Infinite HP:	1A152D65 0000270F
	1A492D66 0000270F
Character Two Has Infinite MP:	1A192D65 0000270F
	1A4D2D66 0000270F
Character Three Has Infinite HP:	1AC52D66 0000270F
	1AF92D66 0000270F
Character Three Has Infinite MP:	1AC92D66 0000270F
	1AFD2D66 0000270F

BLADE II

Enable Code—Must Be Code:	FA7A006E 32C72D91
Daywalker Is Unlocked:	1ABB1615 00000101
Infinite Ammo:	1A8B1615 00000101
Infinite Health:	1A5B1615 00000101
Invulnerability:	1A7B1615 00000101

Maximum Score:	2AAF5742 05F5E0FF
Missions Are Unlocked:	1A9B1615 00000101
Rage Is Always On:	1A6B1615 00000101
Weapons Are Unlocked:	1AAB1615 00000101

HEADHUNTER

Enable Code—Must Be On:	FA7A006E 32B689A9
Access All VR Missions:	1AA907F1 0000FFFF
Always Low Time (VR Missions):	2AAF3F02 AE000000
Infinite Adrenaline:	2A5B7757 42480000
Infinite Health:	2A5F7757 42C80000
Maximum Skill Points:	2AAF7466 437A0000
Never Reload:	2A8B3CCE 00000000

SUPER MARIO ADVANCE 3: YOSHI'S ISLAND

Enable Code—Must Be On:	9B5231B0 F333
	D6486C22 C4B3
	6FA9F9E4 67A3
Yoshi's Island Codes:	
All Extras Are Unlocked:	9C815482 9099
	DF8850E4 C6B3
All Levels Are Unlocked:	B8A9D28C C13D
	DB9C50FC EEA6
Flowers 5/5:	0FCA79EC 86B2
	B629828B 45B9
Infinite Lives:	B9AB96C5 E3A7
Maximum Score On All Levels:	188851AC 5084
	5B89D2CC E6A7
Red Coins 20/20:	0FCA79EC 86B2
	855FEB5A 0A72
Stars 30/30:	0FCA79EC 86B2
	A83FAA9D 19F6
Stop Countdown:	8A9FFB94 E4A7
	929DD39E C4BD

DINO STALKER

Enable Code—Must Be On:	FA7A006E 32AB9109
Have Ample:	2A332DFD 00000001
Infinite Health:	2AA72DFC 40A00000
Infinite Time:	2A232360 00000000
	2A2B2360 00000000
Maximum Antidote:	2A4B2DFD 00000063
Maximum Recovery Aid:	2A432DFD 00000063
Maximum Resuscitation:	2A4F2DFD 00000063
Maximum Score:	2AF72DFC 0098967F
Maximum Tachyon:	2A3F2DFD 0000270F
Never Reload:	2A6731C6 00000000

RUN LIKE HELL

Enable Code—Must Be On:	FA7A006E 32A89339
Infinite Ammo:	2A3F3099 00000000
Infinite Armor:	2A6735C0 2402000A
	2A6F35C0 AC620224

HIDDEN INVASION

Enable Code—Must Be On:	FA7A006E 32B96C31
Big Head Mode:	2A7F3F10 00000001
Boogie Mode:	2A7B3F10 00000001
Both Players Have Infinite Ammo:	2A633081 00000000
Infinite Time:	2ABF3EEC 42C60000
	2ABB3EEC 426C0000
Maximum Score:	2A3F2749 05F5E0FF
Players Can Choose Same Character:	2A673F10 00000001
Player One Has Infinite Grenades:	1AF53122 00000063
Player One Has Infinite Health:	1A053121 00000064
Player One Has Infinite Lives:	0AD826D1 00000063
Player Two Has Infinite Grenades:	1A053118 00000063
Player Two Has Infinite Health:	1A153121 00000063
Player Two Has Infinite Lives:	0AE826CB 00000063
Steve Austin Mode:	0A4F2E3A 00000001

ARMORED CORE 3

Enable Code—Must Be On:	FA7A006E 32A2DCD1
Infinite AP:	1ADD1F80 00009C3C
Infinite Back Ammo:	1A311F79 00000063
	1AB11F7A 00000063
Infinite Extension Ammo:	1AB11F7B 00000063
Infinite Inside Ammo:	1A311F7A 00000063
Infinite Power:	1AE11F80 00009C3C
Infinite Right Ammo:	1AB11F79 000003E7
Maximum Money:	2A9B793D 05F5E0FF

DUKE NUKEM ADVANCE

Enable Code—Must Be On:	9E26425C 7C4D
	AAA3F1E0 53BD
	72EA57F9 53AD
Accuracy Is 100%:	AA39ABE3 4FFF
All Secrets Are Found:	863A61F0 CBCD
Kills Are 100%:	9F7F0AED 7EFF
	9E3B2AED 5EFF
Time Taken Is 0:00:	AA39E3E3 CFDD

BARBARIAN

Enable Code—Must Be On:	FA7A006E 32AA1021
Infinite AP:	2A3F0B62 0000270F
Maximum Damage:	2A9F04CF FFFFFFFF
	2A8704CF 0000000A
Maximum Defense:	2A3F04CF FFFFFFFF
	2A2704CF 0000000A
Maximum Life:	2A6F04CF FFFFFFFF
	2A5704CF 0000000A
Maximum Lift:	2ADF04CF FFFFFFFF
	2AC704CF 0000000A
Maximum Magic:	2A0F04CF FFFFFFFF
	2AF704CF 0000000A

EVE OF EVOLUTION

Enable Code—Must Be On:	FA7A006E 32C16571
Auto Weapon Level-Up:	2ABF366D 24420001
Infinite Health:	2A533366 240100FF
	2A473366 A48101C2
	2A433366 00011C3C
Infinite Weapon Power:	2AEB36B1 240200FF
	2AD736B1 A4C201C0

SAVAGE SKIES

Enable Code—Must Be On:	FA7A006E 3291BDC1
All Campaign Missions Are Completed:	4A75E656 C442855E
	4AEDBF7D C4C0DC7E
All Multiplayer Maps Are Unlocked:	4A79E65C C44A8554
	35198D56 A0E7F246
Infinite Health:	2A571636 3C0142C8
	2A531636 AC810070
Infinite Specials:	2A8F103A 3C01447A
	2A43103A AC810178

STREET HOOPS

Enable Code—Must Be On:	FA7A006E 32B7D639
Away Team Is Always On Fire:	2ABB12D7 FFFFFF9C
Away Team Scores 0:	1A9534AA 00000000
Away Team Scores 255:	1A9534AA 000000FF
Home Team Is Always On Fire:	2ABB12D7 00000064
Home Team Scores 0:	1A9134AA 00000000
Home Team Scores 255:	1A9134AA 000000FF
Home Team Starts with 50:	DAF1DEE8 B2D682A6
	1A9134AA 00000032
Maximum Money:	2AEB1174 05F5E0FF

MEGA MAN X6

All Weapons:	30097169 00FF
HP Gauge Is Full:	300CCF2B 0040
Infinite Ground Dash:	80097152 0168
Infinite Guard Shell:	80097156 0168
Infinite Health:	800970FC 2020
Infinite Ice Burst:	8009714C 0168
Infinite Lives:	800CCF08 0900
Infinite Magna Blade:	8009714E 0168
Infinite Metal Anchor:	80097150 0168
Infinite Meteor Rain:	80097154 0168
Infinite Ray Arrow:	80097158 0168
Infinite Yamming Option:	8009714A 0168

MOBILE SUIT GUNDAM: FEDERATION VS. ZEON

Enable Code—Must Be On:	FA7A006E 32C159F1
Confederation Is Always Defeated:	2A2B4618 00000000
	1ADD57D3 00000000
Confederation Is Never Defeated:	2A2B4618 03E703E7
	1ADD57D3 000003E7
Player One Has Infinite Armor:	2AFB46A6 03E703E7
	1A0D5079 000003E7
Player One Has Infinite Boost:	2ACB46A0 0FA00FA0
Player Two Has Infinite Armor:	2AFB4687 03E703E7
	1A0D505A 000003E7
Player Two Has Infinite Boost:	2ACB4681 0FA00FA0
Zeon Is Always Defeated:	1ADF57D3 00000000
	2A134618 00000000
Zeon Is Never Defeated:	1ADF57D3 03E703E7
	2A134618 000003E7

RIDING SPIRITS

Enable Code—Must Be On:	FA7A006E 32B14331
Always Low Total Time:	2A8F2B1F 00000000
Maximum Money:	2AAB21B0 05F5E0FF
Start on Lap 2:	DA4DDE33 B26A827D
	0A0F2200 00000001
Start on Lap 3:	DA4DDE33 B26A827D
	0A0F2200 00000002

PlaySmart

To help you make the right purchasing choices, here's a complete list of Mature-rated games and R-rated movies in the GamePro Code Vault:

ESRB Ratings

The interactive electronic entertainment industry utilizes a voluntary rating system developed by an independent organization—the Entertainment Software Rating Board (ESRB)—so consumers know what to expect before buying a video or PC game. The following is a quick key to the most common ratings; for a complete description, check out the ESRB's website at **www.esrb.org** or call **800/771-3772** for more information.

Everyone (E): Content is suitable for persons ages six and older. These titles will appeal to people of many ages and tastes. They may contain minimal violence, comic mischief, or crude language.

Teen (T): Suitable for ages 13 and up. These games could have violent content, strong language, and/or suggestive themes.

Mature (M): Appropriate for older gamers, generally 17 and up. Mature-rated games may contain more intense depictions of violence, stronger language, and, on rare occasions, sexual themes.

MPAA Ratings

The Motion Picture Association of America utilizes a voluntary rating system so consumers know what to expect before buying a DVD movie. The following is a quick key to the most common ratings; for a complete description, check out the MPAA's website at **www.mpaa.org**.

G **General Audiences:** All ages admitted.

PG **Parental Guidance Suggested:** Some material may not be suitable for children.

PG-13 **Parents Strongly Cautioned:** Some material may be inappropriate for children under 13.

R **Restricted:** Under 17 requires accompanying parent or guardian.

NR **Not Rated:** Not rated by the MPAA.

PLAYSTATION 2

Blade II
Blood Omen 2
BloodRayne
Deus Ex: The Conspiracy
Drakan: The Ancients' Gates
Grand Theft Auto III
Grand Theft Auto: Vice City
Half-Life
Hitman 2: Silent Assassin
Kengo: Master of Bushido
The Mark of Kri
Max Payne
Onimusha: Warlords
Quake III Revolution
Resident Evil Code: Veronica X
Savage Skies
Silent Hill 2
Soldier of Fortune: Gold Edition
Soul Reaver 2
State of Emergency
Turok: Evolution
Twisted Metal: Black
Unreal Tournament
Way of the Samurai
Zone of the Enders

XBOX

Blade II
Blood Omen 2
BloodRayne
Enclave
Hitman 2: Silent Assassin
Hunter: The Reckoning
Max Payne
Turok: Evolution

DVD MOVIES

Blair Witch Project
Fight Club
Gladiator
The Godfather Collection
Hannibal
Mad Max: Special Edition
Phantasm
The Rocky Horror Picture Show 25th Anniversary Edition
Terminator 2: Judgment Day
Tombstone (Vista Series)

GAMECUBE

BloodRayne
Turok: Evolution

PLAYSTATION

Alien Resurrection
Alien Trilogy
Broken Helix
Codename: Tenka
Die Hard Trilogy 2: Viva Las Vegas
Dino Crisis
Doom
Duke Nukem: Time to Kill
Fear Effect
Fear Effect 2: Retro Helix
Final Doom
Grand Theft Auto 2
Grand Theft Auto: London 1969
Loaded
Maximum Force
Metal Gear Solid
Mortal Kombat 3
Mortal Kombat 4
Mortal Kombat Trilogy
Nightmare Creatures
Nightmare Creatures II
Parasite Eve
Parasite Eve II
Re-Loaded
Resident Evil 2 Dual Shock Version
Resident Evil 3: Nemesis
South Park
Spawn: The Eternal
Syphon Filter 2
Tenchu: Stealth Assassins
Tenchu 2: Birth of the Stealth Assassins
Wu-Tang: Shaolin Style

DREAMCAST

Grand Theft Auto 2
Legacy of Kain: Soul Reaver
Nightmare Creatures II
Resident Evil Code: Veronica
Unreal Tournament

NINTENDO 64

Conker's Bad Fur Day
Doom 64

PC

Dungeon Siege
Grand Theft Auto III
Serious Sam: The Second Encounter

PLAYSTATION 2

BLADE II

Pause the game, **press and hold L1**, and then enter the following codes to unlock these cheats. If you entered the code correctly, the name of the cheat will appear onscreen.

Infinite Ammo: Press Left, ○, Right, □, Up, △, Down, ×.

Infinite Health: Press △, □, △, □, △, ○, △, ○.

Rage Always: Press Left, Down, Left, Down, Right, Up, Right, Up.

At the main menu, **press and hold L1**, and then enter the following codes to unlock these cheats. If you entered the code correctly, the name of the cheat will appear onscreen.

All Missions: Press Down, Up, Left, Left, ○, Right, Down, □.

All Weapons: Press □, ○, Down, Left, ○, ○, △.

Daywalker Difficulty: Press Left, ○, Up, Down, □, ○, ×.

BLOODRAYNE

Pause the game and then enter Cheats. At the Cheats menu, select Enter Cheat Code and enter any of the following passwords at the Enter Cheat Code screen to activate the corresponding cheat.

Enemies Thawed/Frozen:	DONTFEARTONOSCAR
Fill Bloodlust:	ANGRYXXXINSANEHOOKER
God Mode:	TRIASSASSINDONTDIE
Gratuitous Dismemberment:	INSANEGIBSMODEGOOD
Juggy Mode:	JUGGYDANCESQUAD
Restore Health:	LAMEYANKEEDONTFEED
Show Weapons:	SHOWMEMYWEAPONS
Time Factor:	NAKEDNASTYDISHWASHERDANCE

GRAND THEFT AUTO: VICE CITY

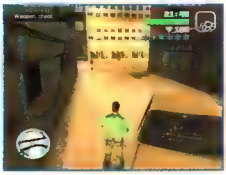

Enter the following codes during gameplay and not while the game is paused. When a code is entered correctly, "Cheat Activated" will appear in the upper left corner of the screen.

All Cars Explode: Press R2, L2, R1, L1, L2, R2, □, △, ○, △, L2, L1.

Armor Cheat: Press R1, R2, L1, ×, Left, Down, Right, Up, Left, Down, Right, Up.

Bloodring Banger (I): Press Up, Right, Right, L1, Right, Up, □, L2.

Bloodring Banger (II): Press Down, R1, ○, L2, L2, ×, R1, L1, Left, Left.

Caddy: Press ○, L1, Up, R1, L2, ×, R1, L1, ○, ×.

Crazy Pedestrians: Press Down, Up, Up, Up, ×, R2, R1, L2, L2.

Faster Play Time: Press ○, ○, L1, □, L1, □, □, □, L1, △, ○, △.

Flying Cars: Press Right, R2, ○, R1, L2, Down, L1, R1.
*Note: While accelerating, **press and hold Down** on the left analog stick to fly.*

Girls Follow You: Press ○, ×, L1, L1, R2, ×, ×, ○, △.

Health Cheat: Press R1, R2, L1, ○, Left, Down, Right, Up, Left, Down, Right, Up.

Hotring Racer (I): Press R1, ○, R2, Right, L1, L2, ×, ×, □, R1.

Hotring Racer (II): Press R2, L1, ○, Right, L1, R1, Right, Up, ○, R2.

Play as Candy Suxxx: Press ○, R2, Down, R1, Left, Right, R1, L1, ×, L2.

Play as Hilary: Press R1, ○, R2, L1, Right, R1, L1, ×, R2.

Play as Ken Rosenberg: Press Right, L1, Up, L2, L1, Right, R1, L1, ×, R1.

Play as Lance Vance: Press ○, L2, Left, ×, R1, L1, ×, L1.

Play as Love Fist Band Member (I): Press Down, L1, Down, L2, Left, ×, R1, L1, ×, ×.

Play as Love Fist Band Member (II): Press R1, L2, R2, L1, Right, R2, Left, ×, □, L1.

Play as Mercedes: Press R2, L1, Up, L1, Right, R1, Right, Up, ○, △.

Play as Phil Cassidy: Press Right, R1, Up, R2, L1, Right, R1, L1, Right, ○.

Play as Ricardo Diaz: Press L1, L2, R1, R2, Down, L1, R2, L2.

Play as Sonny Forelli: Press ○, L1, ○, L2, Left, ×, R1, L1, ×, ×.

Rhino Tank: Press ○, ○, L1, ○, ○, ○, L1, L2, R1, △, ○, △.

Romero's Hearse: Press Down, R2, Down, R1, L2, Left, R1, L1, Left, Right.

Sabre Turbo: Press Right, L2, Down, L2, L2, ×, R1, L1, ○, Left.

Slow Motion Mode: Press △, Up, Right, Down, □, R2, R1.

Suicide: Press Right, L2, Down, R1, Left, Left, R1, L1, L2, L1.

Suit-and-Tie Attire: Press Right, Right, Left, Up, L1, L2, Left, Up, Down, Right.

Trashmaster: Press ○, R1, ○, R1, Left, Left, R1, L1, ○, Right.

Wanted Level Down One Star: Press R1, R1, ○, R2, Up, Down, Up, Down, Up, Down.

Wanted Level Up One Star: Press R1, R1, ○, R2, Left, Right, Left, Right, Left, Right.

Weapon Cheat (I): Press R1, R2, L1, R2, Left, Down, Right, Up, Left, Down, Right.

Weapon Cheat (II): Press R1, R2, L1, R2, Left, Down, Right, Up, Left, Down, Down, Left.

Weapon Cheat (III): Press R1, R2, L1, R2, Left, Down, Right, Up, Left, Down, Down, Down.

Weather Is Foggy (I): Press R2, ×, L1, L1, L2, L2, L2, ×.

Weather Is Foggy (II): Press R2, ×, L1, L1, L2, L2, L2, □.

Weather Is Normal: Press R2, ×, L1, L1, L2, L2, L2, Down.

Weather Is Rainy: Press R2, ×, L1, L1, L2, L2, L2, L2, ○.

Weather Is Sunny: Press R2, ×, L1, L1, L2, L2, L2, △.

HITMAN 2: SILENT ASSASSIN

During gameplay, quickly enter the following codes to unlock these cheats. If you entered the code correctly, the name of the cheat will appear onscreen.

Bomb: Press R2, L2, Up, Down, ×, Up, L1.

Complete Level: Press R2, L2, Up, Down, ×, L3, ○, ×, ○, ×.

Full Life: Press R2, L2, Up, Down, ×, Up, Down.

Gravity: Press R2, L2, Up, Down, ×, L2, L2.

Lethal Charge: Press R2, L2, Up, Down, ×, R1, R1.

MegaForce: Press R2, L2, Up, Down, ×, R2, R2.

Nailgun: Press R2, L2, Up, Down, ×, L1, L1.

Slomo: Press R2, L2, Up, Down, ×, Up, L2.

KELLY SLATER'S PRO SURFER

At the main menu, choose Extras, and at the Extras menu, select Cheats. Select Enter Code and then enter the following codes to unlock the corresponding cheats. If you entered the code correctly, "New Cheat Unlocked" will appear onscreen. Select Toggle Cheat to activate the cheat.

All Levels:	3285554497
All Suits:	7025552918
All Surfers:	9495556799
All Tricks:	6265556043
First-Person View:	8775553825
High Jumps:	2175550217
Maximum Stats:	2125551776
Mega Cheat:	7145558092
Trippy Mode:	8185551447
Unlock Freak:	3105556217
Unlock Pastrana:	8005556292
Unlock Tiki God:	8885554506
Unlock Tony Hawk:	3235559787

THE LORD OF THE RINGS: THE TWO TOWERS

Pause the game, **simultaneously press and hold L1, L2, R1, and R2**, and then enter the following codes to unlock these cheats. If you entered the code correctly, you will hear a sound.

Note: You must beat the game to activate codes designated with a "".*

1000 Exp: Press ×, Down, Down, Down.

***All Skills:** Press △, ○, △, ○.

***Always Devastating:** Press □, □, ○, ○.

***Infinite Missiles:** Press □, ○, ×, △.

***Invulnerable:** Press △, □, ×, ○.

Level 2 Skills: Press ○, Right, ○, Right.

Level 3 Skills: Press △, Up, △, Up.

Level 4 Skills: Press □, Left, □, Left.

Level 5 Skills: Press ×, ×, Down, Down.

***Mini-Enemies:** Press △, △, ×, ×.

Restore Health: Press △, Down, ×, Up.

Restore Missiles: Press ×, Down, △, Up.

***Slow-Mo:** Press △, ○, ×, □.

MAT HOFFMAN'S PRO BMX 2

At the Press Start screen, enter the following codes to unlock these cheats. If you entered the code correctly, you'll hear a sound.

All Levels Except Road Trip Levels: Press □, Right, Right, △, Down, □.

All Music Tracks: Press L1, Left, Left, Right, Right, Right, ×, ×.

Bigfoot: Press △, Right, Up, Right, Up, □.

Day Smith: Press △, Up, Down, Up, Down, □.

Mime: Press △, Left, Right, Left, Right, Left.

Outfit–BMX: Press ○, △, Left, Right, Left, ○.

Outfit–Elvis: Press ○, L1, L1, Up, Up.

Road Trip–Boston: Press □, Up, Down, Down, Up, □.

Road Trip–Chicago: Press □, Up, △, Up, △, □.

Road Trip–Las Vegas: Press □, R1, Left, L1, Right, □.

Road Trip–Los Angeles: Press □, Left, △, △, Left, □.

Road Trip–New Orleans: Press □, Down, Right, Up, Left, □.

Road Trip–Portland: Press □, ×, ×, △, △, □.

Tiki Battle Mode: Press L1, L1, Down, R1, ×, L1.

Vanessa: Press △, Down, Left, Left, Down, □.

Video–Cory Nastazio: Press R1, □, ○, ○, □, □, □, R1.

Video–Joe Kowalski: Press R1, Up, ×, △, Down, R1.

Video–Kevin Robinson: Press R1, ×, △, Down, Up, R1.

Video–Mat Hoffman: Press R1, Left, ○, Left, ○, Left, R1.

Video–Mike Escamilla: Press R1, ○, ×, ×, ○, ×, ×, R1.

Video–Nate Wessel: Press R1, Down, △, ○, Down, △, ○, R1.

Video–Rick Thorne: Press R1, L1, Right, R1, Left, R1.

Video–Ruben Akantara: Press R1, Left, Right, Left, Right, Left, Right, R1.

Video–Seth Kimbrough: Press R1, Up, Up, ○, ○, ○, R1.

Video–Simon Tabron: Press R1, L1, L1, R1, L1, L1, R1.

Volcano: Press △, Up, Up, ×, Up, Up, ×.

MEDAL OF HONOR FRONTLINE

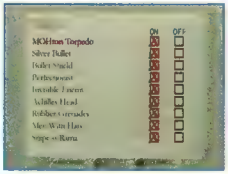

At the main menu, select Options, and at the options menu, choose Password. Enter any of the following passwords to unlock the corresponding cheat. If you entered the password correctly, the green lights on the typewriter will blink. At the options menu, select Bonus to view the cheats you have unlocked.

MOHton Torpedo Mode:	TPDOMOHTON
Unlock All Bonuses:	DAWOIKS

MEN IN BLACK II: ALIEN ESCAPE

At the title screen, enter the following codes to unlock these cheats. If you entered the code correctly, the screen will briefly flash.

All Missions: Press R2, △, Left, ○, □, L2, Left, Up, ×, Down, L2, □.

Making of Mode: Press ○, R2, L2, ○, △, Down, □, ×, Right, L1, ×, Up.

Unlock Agent Data: Press Up, Down, ○, R2, Left, L2, Right, ×, R2, □, Up, R1.

Unlock All Alien Data: Press □, L1, ○, L2, Down, △, R1, Right, ×, Left, R2, △.

Unlock All CST: Press □, Up, L2, Left, △, ×, R2, ○, Right, R1, □, ○.

Unlock Boss Mode: Press R1, △, Down, Down, ×, L2, Left, □, Right, △, R2, R1.

MLB SLUGFEST 20-03

16" Softball: Start a game, and at the Today's Match-Up screen, **press □, □, ×, ×, ×, ×, ○, ○, Down.** If you entered the code correctly, the name of the cheat will appear onscreen.

NASCAR THUNDER 2003

Unlock Tiburon Track: Create a save file for a 2003 EA Sports game on your memory card and then insert the NASCAR Thunder 2003 game disc. If done correctly, you will receive the Tiburon International Speedway track when you go to the main menu.

NBA 2K3

Unlock Superstars Teams: At the Main Menu, choose Options, and at the Options menu, select Game Play. At the Game Play screen, **press and hold Left on the directional pad and then press and hold Right on the left analog stick. While holding both, press Start.** If done correctly, a Codes option will be available when you return to the Options menu. Select it, and enter MEGASTARS (password is case-sensitive) as a code to unlock Superstars Teams.

NBA LIVE 2003

Hidden Players: At the main menu, choose Team Management, and at the Team Management screen, select Roster Management. At the Roster Management screen, choose Create Player. Enter the following as last names to unlock these hidden players, and, if done correctly, the name of the unlocked player will appear onscreen.

Busta Rhymes:	FLIPMODE
DJ Clue:	MIXTAPES
Hot Karl:	CALIFORNIA
Just Blaze:	GOODBEATS

NEED FOR SPEED: HOT PURSUIT 2

Unlock Cars: At the Main Menu, enter the following codes to unlock the corresponding cars. If you entered the code correctly, the name of the unlocked car will appear onscreen.

Aston Martin V12 Vanquish: Press R2, Right, R2, Right, △, Left, △, Left.

BMW Z8: Press □, Right, □, Right, R2, △, R2, △.

Chevrolet Corvette Z06: Press Left, R2, Left, R2, L1, R1, L1, R1.

Ferrari F50: Press L1, △, L1, △, Right, L2, Right, L2.

Ferrari F550: Press L1, □, L1, □, Right, R1, Right, R1.

Ford TS50: Press Right, Left, Right, Left, R2, □, R2, □.

HVS Coupe GTS: Press L1, L2, L1, L2, R1, △, R1, △.

Lamborghini Diablo 6.0 VT: Press Right, R2, Right, R2, R1, L1, R1, L1.

Lotus Elise: Press △, R2, △, R2, Left, □, Left, □.

McLaren F1 LM: Press □, L1, □, L1, △, Right, △, Right.

Porsche Carrera GT: Press Left, Right, Left, Right, R1, R2, R1, R2.

Pursuit Mustang Cobra R: Press Left, □, Left, □, R2, R1, R2, R1.

NFL BLITZ 20-03

Tonight's Matchup Codes: Start a game in Quickplay, Exhibition, Season, or Tournament. After you select your team, enter the following codes at the

Tonight's Matchup screen. If you enter a code correctly, the name of the cheat will appear underneath your team's logo.

Allow Stepping Out of Bounds: Press L2, L2, R2, ×, Left.

Always QB: Press L2, L2, R2, R2, ×, ×, Left.

Always Receiver: Press L2, L2, R2, R2, ×, ×, Right.

Arctic Station: Press R2, R2, R2, ×, ×, ×, ×, Down.

Auto Passing Icon: Press ×, ×, ×, Up.

Big Feetz: Press R2, R2, ×, ×, ×, ×, ×, Left.

Big Head: Press L2, L2, Right.

Big Head Team: Press L2, L2, ×, ×, ×, Right.

Butter Fingaz: Press L2, L2, L2, R2, R2, R2, R2, ×, ×, ×, ×, ×, Up.

Central Park: Press R2, R2, R2, ×, ×, ×, Right.

Chimp Mode: Press R2, R2, ×, ×, ×, ×, ×, Up.

Chrome Ball: Press R2, R2, R2, Down.

Classic Ball: Press R2, R2, R2, Left.

Extra Play for Offense: Press L2, L2, L2, R2, R2, R2, ×, ×, ×, Down.

Extra Time: Press ×, Right.

Fast Passes: Press L2, L2, R2, R2, R2, R2, Left.

Fast Running Speed: Press R2, R2, R2, ×, ×, Left.

Huge Head: Press L2, R2, R2, R2, R2, ×, ×, ×, ×, ×, Left.

Infinite Turbo: Press L2, L2, L2, L2, R2, ×, ×, ×, ×, ×, Up.

More Code Entry Time: Press L2, L2, R2, ×, ×, Right.

No Auto Passing Icon: Press ×, ×, ×, Down.

No CPU Assist: Press R2, ×, ×, Down.

No First Downs: Press L2, L2, R2, Up.

Noftle: Press L2, L2, L2, R2, R2, ×, ×, ×, ×, ×, Up.

No Highlight Receivers: Press L2, L2, L2, R2, R2, ×, Down.

No Interceptions: Press L2, L2, L2, R2, R2, R2, R2, R2, ×, ×, ×, ×, ×, Up.

No Punting: Press L2, R2, R2, R2, R2, ×, Up.

No Random Fumbles: Press L2, L2, L2, L2, L2, R2, R2, ×, ×, ×, Down.

No Replays: Press L2, L2, L2, L2, L2, R2, R2, R2, R2, R2, ×, ×, ×, ×, Right.

Power Loader: Press R2, R2, ×, ×, ×, ×, ×, Right.

Power-Up Defense: Press L2, L2, L2, L2, R2, R2, ×, Up.

Power-Up Linemen: Press L2, L2, L2, L2, L2, R2, R2, ×, Up.

Power-Up Offense: Press L2, L2, L2, L2, R2, ×, ×, Up.

See More Field: Press R2, R2, ×, Right.

Showtime: Press L2, L2, L2, R2, R2, R2, R2, R2, ×, Right.

Smart CPU Teammates: Press L2, L2, L2, R2, ×, ×, ×, ×, Down.

Super Blitzing: Press R2, R2, R2, R2, R2, ×, ×, ×, ×, Up.

Super Field Goals: Press L2, R2, R2, ×, ×, ×, Left.

Team–Armageddon: L2, L2, L2, L2, L2, R2, R2, R2, R2, ×, ×, ×, Right.

Team–Bilders: Press L2, L2, L2, R2, Up.

Team–Brew Dawgs: Press L2, L2, L2, L2, R2, R2, R2, ×, ×, Down.

Team–Crunch Mode: Press L2, L2, L2, L2, ×, ×, ×, Right.

Team–Gsmers: Press L2, L2, L2, L2, L2, ×, Up.

Team–Midway: Press L2, L2, R2, R2, R2, R2, R2, ×, ×, ×, Right.

Team–Neo Tokyo: Press L2, L2, L2, R2, R2, R2, R2, ×, ×, ×, ×, Down.

Team–Rollos: Press L2, L2, R2, R2, R2, R2, R2, ×, ×, ×, ×, Up.

Tourney Mode: Press L2, R2, ×, Down.

Training Grounds: Press R2, R2, R2, ×, ×, ×, ×, ×, Up.

Weather–Gear: Press L2, R2, R2, ×, ×, ×, Right.

Weather–Fog: Press L2, L2, R2, R2, R2, ×, ×, Down.

Weather–Rain: Press L2, L2, L2, L2, L2, R2, R2, R2, R2, R2, ×, ×, ×, ×, ×, Right.

Weather–Snow: Press L2, L2, L2, L2, L2, R2, R2, R2, R2, R2, ×, ×, ×, ×, ×, Left.

Hidden Players: At the Main Menu, start an Exhibition game. When asked if you want to "Enter Name and PIN for Record Keeping?" select Yes. At the Enter Name screen, input the following names and PIN numbers to unlock these characters. If you enter the name and PIN number correctly, you'll hear a sound.

Player	Name	PIN
Bear:	BEAR	1915
Clown:	CLOWN	1974
Clown:	MADISON	1240
Cowboy:	COWBOY	1996
Deer:	DEER	1997
Dolphin:	DOLPHIN	1972
Eagle:	EAGLE	1981
Fat Player:	RBL-DBN	9669
Horse:	HORSE	1999
Lion:	LION	1963
Pinto:	PINTO	1966
Pirate:	PIRATE	2001
Ram:	RAM	2000
Red Robot:	ROBOTR	1974
Silver Robot:	ROBOTS	1970
Tiger:	TIGER	1977
Viking:	VIKING	1971

RAYMAN ARENA

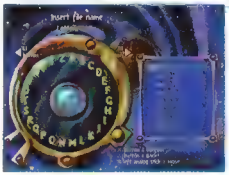

Start a new game, and enter the following file names to unlock the corresponding cheats. If you entered the code correctly, the name of the cheat will appear onscreen.

Old TV Screen:	OLDTV
Unlock Every Battle Mode:	ALLFISH
Unlock Every Character:	PUPPETS
Unlock Every Mode:	ALLRAYMANM
Unlock Every Skin:	CARNIVAL

ROBOTECH: BATTLECRY

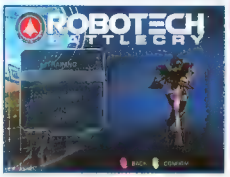

Invincibility: At the main menu, select Training, and at the Training screen, select Veritech fighter training. When you reach the target-shooting portion

of the training, destroy the first two targets and then quit out of Training. Select Story mode, and if you have done everything correctly, you'll be invincible.

SCOOBY DOO: NIGHT OF 100 FRIGHTS

Pause the game, **simultaneously press and hold L1, L2, R1, and R2**, and then enter the following codes to unlock the corresponding cheats. If you entered the code correctly, Shaggy will yell.

All Power-Ups: Press ○, □, ○, □, ○, □, □, □, ○, ○, □, ○, ○, ○.

Unlock Credits: Press □, ○, ○, □, ○, □.

Unlock Movies: Press □, □, □, ○, ○, ○, □, ○, □.

Holiday Easter Eggs: Turn on the PlayStation 2 with no disc inserted so that the system's main menu appears. Choose "System Configuration" and then set the dates listed below to unlock the corresponding holiday Easter egg. Return to the PlayStation 2 main menu, insert the game disc, press Reset, and start a normal game. If you entered the date correctly, you'll see the appropriate effects when you enter the courtyard.

Christmas:	December 25
Halloween:	October 31
Independence Day:	July 4
New Year's Day:	January 1
St. Patrick's Day:	March 17
Valentine's Day:	February 14

STREET HOOPS

At the main menu, choose Game Settings, and at the Game Settings screen, select Cheats. At the Cheats screen, enter the following codes to unlock the corresponding cheats. If you entered the code correctly, the name of the cheat will appear onscreen.

Black Ball: Press R2, R2, ○, **L2.**

Block Party: Press R1, ○, **L2, R2.**

Normal Ball: Press R1, □, □, **L1.**

Power Game: Press R2, ○, **L2,** ○.

Red, White, and Blue Ball: Press ○, **R2,** □, **R2.**

Uniform–Clown: Press □, **L1,** □, ○.

Uniform–Cowboy: Press ○, **R2, R2, R1.**

Uniform–Kung Fu: Press ○, ○, □, **L1.**

Uniform–Pimp: Press R1, □, ○, **L2.**

Uniform–Santa: Press R2, L2, R2, L2.

Uniform–Tuxedo: Press L2, L2, ○, □.

SUPERMAN: SHADOW OF APOKOLIPS

At the main menu, select Options, and at the options screen, choose Cheat Menu. At the cheat entry screen, enter the following codes to unlock the corresponding cheats. If you entered the code correctly, the name of the cheat will appear onscreen.

Note: A "_" designates a blank space.

Hard Mode:	BIZARRO
Infinite Health:	SMALLVILLE
Infinite Superpower:	JOR_EL
Unlock Biographies:	LARA
Unlock Everything:	MXYZPTLK
Unlock Movies:	LANA_LANG

TUROK: EVOLUTION

At the main menu, choose Cheats and then select Enter Cheat Code. Enter the following codes to unlock these cheats. If you entered the code correctly, the cheat will be selectable at the cheat screen, or every level will be available when you start a saved game.

All Weapons:	TEXAS
Big Heads:	HEID
Demo Mode:	HUNTER
Invincibility:	EMERPUS
Invisibility:	SULEWGH
Unlimited Ammo:	MADMAN
Unlock All Levels:	SELLOUT
Zoo Mode:	ZOO

X-MEN: NEXT DIMENSION

Unlock Everything: At the main menu, **press and hold L1 and then press Right, Right, Left, Left, Down, Up,** ○. If you entered the code correctly, a message will appear onscreen and everything will be unlocked.

XBOX

AGGRESSIVE INLINE

At the Main Menu, select Options, and at the Options screen, choose Cheats. Enter the following codes to unlock these cheats. If you entered the code correctly, the alphabetical input sub-screen will disappear.

All Keys:	SKELETON
Invulnerability:	KHUFU

Perfect Grinds:	BIGUPYASELF
Perfect Manuals:	QUEZDONTSLEEP

BLADE II

Pause the game, **press and hold L**, and then enter the following codes to unlock these cheats. If you entered the code correctly, the name of the cheat will appear onscreen.

Infinite Ammo: Press Left, B, Right, X, Up, Y, Down, A.

Infinite Health: Press Y, X, Y, X, Y, B, Y, B.

Rage Always: Press Left, Down, Left, Down, Right, Up, Right, Up.

At the main menu, **press and hold L**, and then enter the following codes to unlock these cheats. If you entered the code correctly, the name of the cheat will appear onscreen.

All Missions: Press Down, Up, Left, Left, B, Right, Down, X.

All Weapons: Press X, B, Down, Left, B, B, Y.

Daywalker Difficulty: Press Left, B, Up, Down, X, B, A.

BLOODRAYNE

Pause the game and then enter Cheats. At the Cheats menu, select Enter Cheat Code and enter any of the following passwords at the Enter Cheat Code screen to activate the corresponding cheat.

Enemies Thawed/Frozen:	DONTFARTONOSCAR
Fill Bloodlust:	ANGRYXXXINSANEHOOKER
God Mode:	TRIASSASSINDONTDIE
Gratuitous Dismemberment:	INSANEGIBSMODEGOOD
Juggy Mode:	JUGGYDANCESQUAD
Restore Health:	LAMEYANKEEDONTFEED
Show Weapons:	SHOWMEMYWEAPONS
Time Factor:	NAKEDNASTYDISHWASHERDANCE

BRUCE LEE: QUEST OF THE DRAGON

Unlock Bruce Challenges: At the title screen, **press X, Y, X, Y, X, X, Y, Y, Left Thumbstick, Right Thumbstick.** If you entered the code correctly, Bruce Challenges will be available at the main menu.

BUFFY THE VAMPIRE SLAYER

At the main menu, select Extras, and at the Extras screen, enter any of the following codes to unlock the corresponding cheat. If you entered the code correctly, you'll hear a sound.

All Arenas: Press Y, Y, White, Black, Black, Y, Y, Y, Y, Y, White, Black.

Arena 1: Press Y, Y, Y, Y, White, Black, Y, Y, Y, Y, White, Black.

Arena 2: Press Black, Black, Black, Black, White, Y, Black, Black, White, Y, White, Black.

Arena 3: Press White, White, White, White, Black, Y, White, White, Y, Y, White, Black.

Infinite Health: Press Y, White, Black, Black, White, Y, Black, Black, Black, Y, Y, Y.

Infinite Slayer Power: Press Y, Y, Y, Black, Black, Black, Y, White, Black, Black, White, Y.

Play Arena Maps as Dark Slayer: Press Black, White, Y, Y, Black, Black, White, Black, Black, White, Black, Black, White, Black, Black, Black, White, White.

HITMAN 2: SILENT ASSASSIN

During gameplay, quickly enter the following codes to unlock the corresponding cheat. If you entered the code correctly, the name of the cheat will appear onscreen.

All Weapons: Press R, L, Up, Down, A, Up, X, A.

Bomb: Press R, L, Up, Down, A, Up, White.

Complete Level: Press R, L, Up, Down, A, Left Thumbstick, B, A, B, A.

Full Life: Press R, L, Up, Down, A, Up, Down.

God Mode: Press R, L, Up, Down, A, R, L, Black, White.

Gravity: Press R, L, Up, Down, A, L, L.

Hitman All: Press R, L, Up, Down, A, Up, Up.

Lethal Charge: Press R, L, Up, Down, A, Black, Black.

MegaForce: Press R, L, Up, Down, A, R, R.

Nailgun: Press R, L, Up, Down, A, White, White.

Slomo: Press R, L, Up, Down, A, Up, L.

Level Select: At the main menu, **press R, L, Up, Down, A, Left Thumbstick, X, Y, B.** If you entered the code correctly, a level select menu will appear onscreen.

KELLY SLATER'S PRO SURFER

At the main menu, choose Extras, and at the Extras menu, select Cheats. Select Enter Code and then enter the following codes to unlock the corresponding cheats. If you entered the code correctly, "New Cheat Unlocked" will appear onscreen. Select Toggle Cheat to activate the cheat.

All Levels:	3285554497
All Suits:	7025552918
All Surfers:	9495556799
All Tricks:	6265556043
First-Person View:	8775553825
High Jumps:	2175550217
Maximum Stats:	2125551776
Mega Cheat:	7145558092
Trippy Mode:	8185551447
Unlock Freak:	3105556217

Unlock Pastrana:	8005556292
Unlock Tiki God:	8885554506
Unlock Tony Hawk:	3235559787

THE LORD OF THE RINGS: THE FELLOWSHIP OF THE RING

During gameplay, quickly enter the following codes to unlock these cheats. If done correctly, the name of the cheat will appear onscreen.

Infinite Ammo: Press X, B, Y, A, X, B.

Infinite Health: Press Y, A, X, B, A, Y.

Infinite Ring Use: Press Y, B, A, B, Y, X.

MAT HOFFMAN'S PRO BMX 2

At the Press Start screen, enter the following codes to unlock these cheats. If you entered the code correctly, you'll hear a sound.

Bigfoot: Press B, Right, Up, Right, Up, Y.

Day Smith: Press B, Up, Down, Up, Down, Y.

Mime: Press B, Left, Right, Left, Right, Left.

Outfit–BMX: Press X, B, Left, Right, Left, X.

Outfit–Elvis: Press X, L, L, Up, Up.

Road Trip–Boston: Press Y, Up, Down, Down, Up, Y.

Road Trip–Chicago: Press Y, Up, B, Up, B, Y.

Road Trip–Las Vegas: Press Y, R, Left, L, Right, Y.

Road Trip–Los Angeles: Press Y, Left, B, B, Left, Y.

Road Trip–New Orleans: Press Y, Down, Right, Up, Left, Y.

Road Trip–Portland: Press Y, A, A, B, B, Y.

Vanessa: Press B, Down, Left, Left, Down, Y.

Video–Big Ramp: Press R, Up, Down, Left, A, A, A, R.

Video–Cory Nastazio: Press R, Y, X, X, Y, Y, Y, R.

Video–Day Smith: Press R, X, Left, Left, Y, Right, Right, R.

Video–Joe Kowalski: Press R, Up, A, B, Down, R.

Video–Kevin Robinson: Press R, A, B, Down, Up, R.

Video–Mat Hoffman: Press R, Left, X, Left, X, Left, R.

Video–Mike Escamilla: Press R, X, A, A, X, A, A, R.

Video–Nate Wessel: Press R, Down, B, X, Down, B, X, R.

Video–Rick Thorne: Press R, L, Right, R, Left, R.

Video–Ruben Alcantara: Press R, Left, Right, Left, Right, Left, Right, R.

Video–Seth Kimbrough: Press R, Up, Up, X, X, X, R.

Video–Simon Tabron: Press R, L, L, R, L, L, R.

Volcano: Press B, Up, Up, A, Up, Up, A.

MLB SLUGFEST 20-03

Start a game, and at the Today's Match-Up screen, enter the following codes to unlock these cheats. If you entered the code correctly, the name of the cheat will appear onscreen.

16" Softball: Press X, X, A, A, A, B, B, Down.

Big Head: Press X, X, Right.

Log Bat: Press B, B, B, B, Up.

Mace Bat: Press B, B, B, B, Left.

Maximum Batting: Press X, X, X, Left.

Maximum Power: Press A, A, A, Left.

Maximum Speed: Press B, B, B, Left.

Small Head: Press X, X, Left.

Stadium–Rocket Park: Press X, X, X, A, A, B, Up.

Stadium–Roman Coliseum: Press X, X, X, A, A, A, B, B, B, Up.

Team–Eagle: Press X, X, A, B, B, Right.

Team–Horse: Press X, X, A, B, Right.

Team–Lion: Press X, X, A, A, Right.

Team–Pinto: Press X, X, A, Right.

Team–Terry Fitzgerald: Press X, X, X, A, A, A, B, B, B, Right.

Team–Todd McFarlane: Press X, X, A, A, B, B, Right.

Tournament Mode: Press X, A, B, Down.

Unlimited Turbo: Press X, X, X, X, A, A, A, A, B, B, B, B, Down.

Wiffle Bat: Press B, B, B, B, Right.

MOTO GP

Unlock All Riders and Tracks: At the Game Menu screen, **press Left, Up, Left, Left, B, Up, Left, Left, B, Y, Down, Up, B.** If you entered the code correctly, all riders and tracks will be available.

MX SUPERFLY

Unlock Everything: At the main menu, **press X, Y, simultaneously press L and X, press X, L, Z, simultaneously press R and Y.** If done correctly, all riders, tracks, and mini-games will be available.

NASCAR THUNDER 2003

At the main menu, select Features, and at the Features screen, choose Create-A-Car. At the Create-A-Car screen, select New and then Select Driver. Enter the following as first and last names to unlock these drivers. If you entered the name correctly, the unlocked drivers will appear onscreen.

Note. Names are case-sensitive

Driver	First Name	Last Name
Dale Earnhardt:	Dale	Earnhardt
Extra Drivers:	Extra	Drivers

Unlock Tiburon Track: Create a save file for a 2003 EA Sports game on your hard drive or memory card and then insert the NASCAR Thunder 2003 game disc. If done correctly, you will receive the Tiburon International Speedway track when you go to the main menu.

NBA 2K3

Unlock Superstars Teams: At the Main Menu, choose Options, and at the Options menu, select Game Play. At the Game Play screen, **press and hold Left on the directional pad and then press and hold Right on the Left Thumbstick. While holding both, press Start.** If done correctly, a Codes option will be available when you return to the Options menu. Select it, and enter MEGASTARS (password is case-sensitive) as a code to unlock Superstars Teams.

NBA LIVE 2003

Hidden Players: At the main menu, choose Team Management, and at the Team Management screen, select Roster Management. At the Roster Management screen, choose Create Player. Enter the following as last names to unlock these hidden players, and, if done correctly, the name of the unlocked player will appear onscreen.

Busta Rhymes:	FLIPMODE
DJ Clue:	MIXTAPES
Ghetto Fabulous:	GHETTO
Hot Karl:	CALIFORNIA
Just Blaze:	GOODBEATS

NFL FEVER 2003

At the Main Menu, select User Profile. At the User Profile screen, choose Create User Profile and then enter the following as names to unlock the corresponding team or stadium. If you entered the code correctly, the name of the team or stadium will appear onscreen.

Note: Names are case-sensitive.

Team	Name
1964 Browns:	Bigrun
1977 Cowboys:	Thehat
1983 Raiders:	Outlaws
1985 Bears:	Sausage
1989 49ers:	Empire
1996 Packers:	Green
Chromides:	Regulate
Commandos:	Camo
Commandos Stadium:	Barracks
Cows:	Milk
Creampuffs:	Cakewalk
Crocs:	Crykie
Da Rulahs:	Tut
Firemen:	Blazer
Gladiators:	BigBack
Hackers:	Axeman
King Cobras:	Venom
Mimes:	Silence
Monks:	Robes
Pansies:	Viola
Pansies Stadium:	Flowery
Polars:	Igloo
Pyramid Stadium:	Sphinx
Samurai:	Slasher
Samurai Stadium:	Warrior
Skeletons:	Stone
Soldiers:	Helmet
Sorcerers:	Spellboy
Spies:	Target
Thunder Sheep:	Flock
Tumbleweeds:	Dusty
War Elephants:	Horns
WildCats:	Kitty
Winged Gorillas:	Flying

PRISONER OF WAR

At the Main Menu, select Passwords. At the Enter Password screen, enter the following passwords to unlock these cheats. If you entered the code correctly, the name of the cheat will appear onscreen.

All Chapters:	GER1ENG5
All Events in the Day:	ALLTIMES
All Secrets:	FARLEYMYDOG
Core Current Events Only:	CORETIMES
Date:	DT
Default Chapter Access Only:	DEFAULTM
Defiance Secrets:	FATTY
First Person Mode:	BOSTON
Guard Perception:	QUINCY
Guard Size:	MUFFIN
Top Down Mode:	FOXY
Unlimited Goodies:	DINO

ROBOTECH: BATTLECRY

Invincibility: At the main menu, select Training, and at the Training screen, select Veritech fighter training. When you reach the target-shooting portion of the training, destroy the first two targets and then quit out of Training. Select Story mode, and if you have done everything correctly, you'll be invincible.

STREET HOOPS

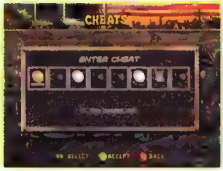

At the main menu, choose Game Settings, and at the Game Settings screen, select Cheats. At the Cheats screen, enter the following codes to unlock the corresponding cheats. If you entered the code correctly, the name of the cheat will appear onscreen.

Black Ball: Press White, White, Y, Black.

Block Party: Press R, Y, Black, White.

Court Select Ball: Press Black, Y, X, Y, L, Y, X, X.

Normal Ball: Press R, X, X, L.

Power Game: Press White, Y, Black, Y.

Red, White, and Blue Ball: Press Y, White, X, White.

Theft Mode: Press R, X, X, X, R, Black, Y, White.

Uniform–Block City: Press R, Black, R, L, Y, X, R, L.

Uniform–Down: Press X, L, X, Y.

Uniform–Cowboy: Press Y, White, White, R.

Uniform–Elvis: Press Y, Black, White, Black, Black, White, L, Black.

Uniform–Kung Fu: Press Y, Y, X, L.

Uniform–Pimp: Press R, X, Y, Black.

Uniform–Tuxedo: Press Black, Black, Y, X.

TOTALED!

All Cars and Tracks: Insert the game disc, and as the game loads, **press Up, Down, Left, Right, A**. If you entered the code correctly, "Unlock All" will appear onscreen.

Begin a game, and after selecting a track and car, you'll be taken to the Game Loading screen. Enter the following codes at that screen to unlock these cheats. If you entered the code correctly, the name of the cheat will appear onscreen.

Bot Gang Up: Press Down, Up, A.

Enable Jumps: Press Left, Right, A.

Infinite Nitros: Press Right, Left, A.

Kill A.I.: Press Left, Left, A.

TUROK: EVOLUTION

At the main menu, choose Cheats and then select Enter Cheat Code. Enter the following codes to unlock these cheats. If you entered the code correctly, the cheat will be selectable at the cheat screen, or every level will be available when you start a saved game.

All Weapons:	TEXAS
Big Heads:	HEID
Demo Mode:	HUNTER
Invincibility:	EMERPUS
Invisibility:	SLLEWGH
Unlimited Ammo:	MADMAN
Unlock All Levels:	SELLOUT
Zoo Mode:	ZOO

GAMECUBE

BLOODRAYNE

Pause the game and then enter Cheats. At the Cheats menu, select Enter Cheat Code and enter any of the following passwords at the Enter Cheat Code screen to activate the corresponding cheat.

Enemies Thawed/Frozen:	DONTFARTONOSCAR
Fill Bloodlust:	ANGRYXXXINSANEHOOKER
God Mode:	TRIASSASSINDONTDIE
Gratuitous Dismemberment:	INSANEGIBSMODEGOOD
Juggy Mode:	JUGGYDANCESQUAD
Restore Health:	LAMEYANKEEDONTFEED
Show Weapons:	SHOWMEMYWEAPONS
Time Factor:	NAKEDNASTYDISHWASHERDANCE

GODZILLA: DESTROY ALL MONSTERS MELEE

At the main menu, highlight "Versus," **press and hold L, press and hold B, and then press and hold R. Release the buttons one at a time in the following order: B, R, L.** If done correctly, a cheat menu will appear. Enter the following codes to unlock these cheats. When you enter the correct code, Godzilla will roar.

11 Continues in Adventure Mode:	760611
All Cities:	480148
All Monsters (Except Orga):	696924
All Players Are Invisible:	316022
All Players Are Invulnerable:	505634
All Players Are Tiny:	174204
All Players Inflict 4x Damage:	817683
Black and White Mode:	567980
Disable Military:	256806
Display Game Version in Options:	097401
End Credits:	176542
Indestructible Buildings:	112122
No Energy Power-ups:	413403
No Freeze Tanks:	841720
No Health Power-ups:	562142
No Mothra Power-ups:	134615
No Rage Power-ups:	119702
Player Indicators On:	135984
Player One—4x Damage:	511012
Player One—Invulnerable:	843901
Player One—One Time Energy:	650867
Player One—Rage Mode:	649640
Player One—Tiny:	986875
Player One—Unlimited Energy:	677251
Player Two—4x Damage:	815480
Player Two—Invisible:	459113
Player Two—Invulnerable:	706149
Player Two—Rage Mode:	122224
Player Two—Tiny:	971934
Player Two—Unlimited Energy:	435976

Player Three—4x Damage:	212454
Player Three—Invulnerable:	188522
Player Three—Rage Mode:	548053
Player Three—Tiny:	895636
Player Three—Unlimited Energy:	603696
Player Four—Invulnerable:	286552
Player Four—Rage Mode:	451242
Player Four—Tiny:	795735
Player Four—Unlimited Energy:	291680
Remove Displays:	443253
Slow Health Regeneration:	492877
Technicolor Mode:	661334
Throwable Buildings and Objects:	756287
Unlock Destoroyah:	537084
Unlock Godzilla 2000:	225133
Unlock King Ghidorah:	877467
Unlock Mecha-Ghidorah:	557456
Unlock Mechagodzilla:	131008
Unlock Rodan:	104332

KELLY SLATER'S PRO SURFER

At the main menu, choose Extras, and at the Extras menu, select Cheats. Select Enter Code and then enter the following codes to unlock the corresponding cheats. If you entered the code correctly, "New Cheat Unlocked" will appear onscreen. Select Toggle Cheat to activate the cheat.

All Levels:	3285554497
All Suits:	7025552918
All Surfers:	9495556799
All Tricks:	6265556043
First-Person View:	8775553825
High Jumps:	2175550217
Maximum Stats:	2125551776
Mega Cheat:	7145558092
Trippy Mode:	8185551447
Unlock Freak:	3105556217
Unlock Pastrana:	8005556292
Unlock Tiki God:	8885554506
Unlock Tony Hawk:	3235559787

NBA 2K3

Unlock Superstars Teams: At the Main Menu, choose Options, and at the Options menu, select Game Play. At the Game Play screen, **press and hold Left on the directional pad and then press and hold Right on the Left Thumbstick. While holding both, press Start**. If done correctly, a Codes option will be available when you return to the Options menu. Select it, and enter MEGASTARS (password is case-sensitive) as a code to unlock Superstars Teams.

NBA LIVE 2003

Hidden Players: At the main menu, choose Team Management, and at the Team Management screen, select Roster Management. At the Roster Management screen, choose Create Player. Enter the following as last names to unlock these hidden players, and, if done correctly, the name of the unlocked player will appear onscreen.

Busta Rhymes:	FLIPMODE
DJ Clue:	MIXTAPES
Hot Karl:	CALIFORNIA
Just Blaze:	GOODBEAT1S

TUROK: EVOLUTION

At the main menu, choose Cheats and then select Enter Cheat Code. Enter the following codes to unlock these cheats. If you entered the code correctly, the cheat will be selectable at the cheat screen, or every level will be available when you start a saved game.

All Weapons:	TEXAS
Big Heads:	HEID
Demo Mode:	HUNTER
Invincibility:	EMERPUS
Invisibility:	SLLEWGR
Unlimited Ammo:	MADMAN
Unlock All Levels:	SELLOUT
Zoo Mode:	ZOO

GAME BOY ADVANCE

LILO AND STITCH

Unlock All Movies and Pictures: At the main menu, select Password, and at the password screen, enter the following icons as a password: Flower, Rocket, UFO, Gun, Pineapple, Pineapple, Gun. If you entered the password correctly, "Accepted!" will appear onscreen and all movies and pictures will be unlocked.

METROID® PRIME • JAMES BOND 007™ NIGHTFIRE™
THE LEGEND OF ZELDA® • SEGA SPORTS™ NFL 2K3
NBA LIVE 2003 • NEED FOR SPEED™: HOT PURSUIT 2
STAR FOX® ADVENTURES • SONIC MEGA COLLECTION™
SWINGERZ GOLF™ • SEGA SPORTS™ NBA 2K3 • NHL® HITZ
LORD OF THE RINGS™: TWO TOWERS™ • NHL® 2003
SEGA PHANTASY STAR™ ONLINE EPISODE I & II

MADDEN NFL 2003 • MEDAL OF HONOR FRONTLINE™
TIME SPLITTERS™ 2 • TONY HAWK'S PRO SKATER™ 4
GODZILLA® DESTROY ALL MONSTERS – MELEE
STAR WARS® JEDI OUTCAST™ JEDI KNIGHT® II
SKIES OF ARCADIA LEGENDS™ • SUPER MONKEY BALL™ 2
NASCAR THUNDER™ 2003 • SUPER MARIO SUNSHINE™
ANIMAL CROSSING™ • KNOCKOUT KINGS™ 2003 • ETC.

MORE THAN 180 GAMES. WHAT A RUSH.

Game trademarks and copyrights are property of their respective owners © 2002 Nintendo. Games and system sold separately. www.nintendogamecube.com

18 WHEELER: AMERICAN PRO TRUCKER

Unlock Nippon Maru: At the title screen, **press and hold ×, and then press Start. Continue to hold** × until the Mode Select screen appears. Then choose a game mode, and Nippon Maru will be available.

4X4 EVOLUTION

Unlock All Cheat Trucks: At the title screen, **press L1, L2, R1, R2, L1, R1**. If you entered the code correctly, the screen will read, "All cheat trucks available!" Start a game, and all of the cheat trucks will be available at the Select Vehicle Type screen.

AGGRESSIVE INLINE

At the Main Menu, select Options, and at the Options screen, choose Cheats. Then, enter the following codes to unlock these cheats. If you entered the code correctly, the alphabetical input sub-screen will disappear.

All Keys:	SKELETON
Invulnerability:	KHUFU
Perfect Grinds:	BIGUPYASELF
Perfect Manuals:	QUEZDONTSLEEP

ALL-STAR BASEBALL 2002

Alternate Jerseys: At the Main Menu, select MLB Play, and, at the Play Game screen, chose Exhibition. At the Team Select screen, **simultaneously press L1 and L2**. If done correctly, you will hear a sound and the words, "Alternate Jerseys" will appear below the team icon.

Bonus Teams: At the Main Menu, select MLB Play, and, at the Play Game screen, chose Exhibition. At the Team Select screen, **simultaneously press L2 and R2**. If done correctly, you will hear a sound and the Islanders and Dingers will be available at the Team Select menu.

ARCTIC THUNDER

At the Mode Select screen, enter any of the following codes to unlock these cheats. If you entered the code correctly, the name of the cheat will appear.

Boost Power-Ups: Press ○, **R1, R1,** ○, **R2, Start**.

Catchup Code: Press ○, □, ○, ○, □, **Start**.

Clones: Press L1, L2, L2, ○, **L1,** ○, **Start**.

Grappling Hook Power-Ups: Press ○, ○, **L2,** ○, ○, **L1, Start**.

Invisible Riders: Press □, ○, □, **R2,** ○, ○, **Start**.

No Drones: Press □, □, ○, ○, **L1, R1, Start**.

No Power-Ups: Press □, □, ○, □, **R2,** □, **Start**.

Random Power-Ups: Press R1, R2, □, ○, **R1, R2, Start**.

Rooster Power-Ups: Press R1, R2, L2, L1, □, **Start**.

Snowball Power-Ups: Press □, □, □, **L1,** ○, **Start**.

Snow Bomb Power-Ups: Press ○, ○, **R1, R2, Start**.

Super Boost: Press ○, **L1,** □, **R2,** □, **L2, Start**.

ARMY MEN: AIR ATTACK 2

Unlock All Missions: At the main menu, choose Continue Game, then select Password. At the password menu, **press Up,** ×, ○, **Up, Left,** □, ○, ×. Choose Single Player or Cooperative, and, if you entered the code correctly, all missions will be available at the mission selection screen.

ATV OFFROAD FURY

At the Main Menu, select Pro-Career. Choose a new career and, at the Enter Name screen, enter any of the following codes as a name to unlock these cheats. If you entered the code correctly, you'll automatically return to the Main Menu.

All Tracks:	WHATEXIT
Expert Mode:	ALLOUTAI

BALDUR'S GATE: DARK ALLIANCE

Invulnerability and Level Warp: During gameplay, **simultaneously press and hold L1, R2, Left,** △, **and Start**. If you entered the code correctly, a cheat menu will be displayed which will enable you to warp to another level or activate invulnerability.

BARBARIAN

Alternate Costumes: At the Warrior Select screen, highlight any character, and then **press R1** to switch to an alternate costume.

BATMAN VENGEANCE

Infinite Batarangs: At the main menu, select Options. At the options menu, **press L1, R1, L2, R2**. If you entered the code correctly, you'll hear a sound. When you start a new game, you should have unlimited Batarangs.

BLOOD OMEN 2

Start Game with Armor: At the main menu, **press L1, R1, L2, R2,** □, ○, △. If you entered the code correctly, you'll hear a yell. Start a game, and you'll be wearing armor.

BLOODY ROAR 3

Highest Difficulty: Successfully complete Arcade mode without continuing once to unlock the Highest Difficulty level.
Note: This works only in Survival mode.

High Speed Battle Mode: In Arcade mode, win 100 battles with the same character, then rank in with the same character in Survival mode to unlock High Speed Battle mode.

Hyper Beast Battle Mode: In Arcade mode, fight 10 battles with the same character, then rank in with the same character in Arcade mode to unlock Hyper Beast Battle mode.

Knockdown Battle Mode: Successfully complete Survival mode in first place after unlocking Sudden Death Survival mode.
Note: This works only in Survival and Vs. modes.

Low Speed Battle Mode: In Arcade mode, fight with every character at least once, then rank in with any character in Arcade mode to unlock Low Speed Battle mode.

No Guard Battle Mode: Finish Arcade mode in first place to unlock No Guard Battle mode.
Note: This works only in Survival and Vs. modes.

Sudden Death Survival Mode: Complete Survival mode by winning nine fights to unlock the Sudden Death Survival mode.
Note: This works only in Survival mode.

Sumo Wrestling Battle Mode: In Arcade mode, fight 20 battles with the same character, then rank in at Survival mode with the same character to unlock Sumo Wrestling Battle mode.

Unlock Kohryu: In Arcade mode, successfully clear Stage 4 without losing a single round. If done correctly, Kohryu will appear as your enemy in Stage 5. Defeat Kohryu, and he will be available.

Unlock Uranus: In Arcade mode, defeat Xion without continuing once, and Uranus will appear as an enemy in a special stage. Defeat Uranus, and he will be available.

CART FURY CHAMPIONSHIP RACING

At the Main Menu, select Options. At the Options screen, select Cheats, and then enter any of the following codes to unlock these cheats. If done correctly, the name of the cheat will appear.

Big Heads: Press R2, R1, ×, □, □, ○.

Infinite Continues: Press L1, L2, L1, □, △, ○.

Infinite Turbo: Press ×, ×, □, □, L2, L2.

Jump: Press L1, L2, L1, R2, ×, ×.

Low Gravity: Press R2, R1, □, □, L1, L1.

Night Drive: Press ×, ○, △, L2, R2, L1.

Rocket Wheels: Press L1, R2, △, □, □, △.

Thick Fog: Press △, □, □, L2, L1, R2.

Unlimited Time: Press □, L1, R2, ○, △, R1.

At the Main Menu, choose Options, and at the Options screen, select Cheats. At the Cheats screen, enter any of the following codes to activate these cheats. If you entered the code correctly, you will hear a sound or the name of the cheat will appear. To access the unlocked cars, **press L1** at the Select Driver screen.

All Cars:	△ × △ □ L2 △
All Tracks:	R1 △ × × R2 R1
Death Cars:	L2 □ L1 R2 R2 ×
Death Wall:	× □ R2 △ R1 R2
Player Death Car:	L1 □ R1 R2 L2 L1

Hidden Drivers: At the Select Driver screen, **press R1**. If done correctly, five new drivers will be available.

DAVE MIRRA FREESTYLE BMX 2

Alternate Outfits: At the Main Menu, enter any of the following codes to unlock alternate outfits for these riders. If you entered the code correctly, you will hear a sound.

Colin Mackay: Press Up, Down, Right, Down, Up, Right, Right, Up, □.

Dave Mirra: Press Up, Down, Up, Down, Right, Left, Up, Up, □.

Joey Garcia: Press Up, Down, Up, Left, Down, Right, Down, Right, □.

Leigh Ramsdell: Press Up, Down, Down, Left, Down, Down, Down, Left, □.

Rick Molitemo: Press Up, Down, Up, Up, Up, Up, Left, Up, □.

Ryan Nyquist: Press Up, Down, Down, Left, Down, Up, Up, Down, □.

Tim Mirra: Press Up, Down, Right, Left, Left, Up, Down, Up, □.

Todd Lyon: Press Up, Down, Down, Right, Up, Left, Left, Down, □.

Troy McMurray: Press Up, Down, Left, Down, Right, Left, Up, Left, □.

Zach Shaw: Press Up, Down, Left, Right, Down, Down, Right, Down, □.

Cheats: At the Main Menu, enter any of the following codes to unlock these cheats. If you entered the code correctly, you will hear a sound.

Unlock All Bikes: Press Up, Left, Down, Right, Down, Down, Right, Down, Down, Left, □.

Unlock All Themes in Park Editor: At the Main Menu, **press Up, Left, Down, Right, Down, Up, Down, Right, Left, Left, □.** If you entered the code correctly, you will hear a sound. Select Park Editor, and all themes will be available.

Unlock Amish Boy: Press Up, Left, Down, Right, Right, Left, Left, Down, Up, Left, □.

Unlock Mike Dias: Press Up, Left, Down, Right, Right, Left, Up, Down, Up, Right, □.

View FMV Sequences: At the Main Menu, enter any of the following codes to unlock the FMV sequences for the corresponding rider. If you entered the code correctly, you will hear a sound. Select Cool Stuff, then choose Movies, and the unlocked FMV sequences will be available.

Colin Mackay: Press Left, Left, Right, Right, Down, Down, Right, Up, □.

Dave Mirra: Press Left, Left, Up, Right, Up, Left, Up, Up, □.

Kenan Harkin: Press Left, Left, Left, Left, Right, Right, Down, Down, □.

Leigh Ramsdell: Press Left, Left, Down, Down, Left, Right, Down, Left, □.

Mike Laird: Press Left, Left, Right, Up, Up, Right, Up, Right, □.

Rick Molitemo: Press Left, Left, Up, Down, Right, Left, Left, Up, □.

Ryan Nyquist: Press Left, Left, Down, Right, Down, Right, Up, Down, □.

Scott Wirch: Press Left, Left, Right, Up, Up, Up, Left, Right, □.

Tim Mirra: Press Left, Left, Right, Up, Down, Left, Down, Up, □.

Todd Lyons: Press Left, Left, Down, Up, Up, Right, Left, Down, □.

Troy McMurray: Press Left, Left, Left, Down, Up, Right, Up, Left, □.

Zach Shaw: Press Left, Left, Left, Right, Left, Down, Right, Down, □.

DRAKAN: THE ANCIENTS' GATES

Pause the game, **press and hold L1, R2, L2, R1** (in that order), and then enter any of the following codes to unlock these cheats. If you entered the code correctly, the name of the cheat will appear onscreen.

Extra Money: Press ○, □, Right, Left, ×, △, Down, Up.

Full Health and Mana: Press △, Down, ○, Left, □, Right, ×, Up.

Increase Level: Press □, △, ○, ×, Right, Down, Left, Up.

Increase Spell Level: Press Up, Down, Left, Right, Right, Left, Down, Up.

Invincibility: Press ×, Down, △, Up, ○, Right, □, Left.

DEUS EX: THE CONSPIRACY

Cheat Mode: During a game, **press Select** to bring up the Goals/Notes/Images screen. At the Goals/Notes/Images screen, **press L2, R2, L1, R1, Start, Start, Start.** If you entered the code correctly, you'll automatically go to a Cheats menu.

DRIVEN

At the Main Menu, enter the following codes to unlock these cheats. If you entered the code correctly, you'll hear an engine sound.

All Cars: Press Up, Down, Right, Right, Left, Up, Up, Down.

All Tracks: Press Up, Up, Left, Down, Left, Right, Right, Up.

Arcade Championships: Press Right, Left, Up, Right, Down, Down, Left, Left.

Multiplayer Championships: Press Left, Down, Left, Up, Right, Left, Down, Right.

Story Mode: Press Down, Left, Up, Right, Right, Up, Down, Left.

DROPSHIP: UNITED PEACE FORCE

At the Main Menu, select Classified Files, and at the Classified Files screen, choose Unlock. Then, enter any of the following codes to unlock the corresponding cheat. If you entered the code correctly, the name of the cheat will appear onscreen.

Extra Mission 1:	KREDZLEE
Extra Mission 2:	SHEARER
Extra Mission 3:	UBERDOOPER
God Mode:	TEAMBUDDIES
Infinite Ammunition:	BLASTRADIUS
Unlock All Missions:	KINGSLEY

DYNASTY WARRIORS 2

Unlock All Characters: At the main menu, **press □, R1, □, R2, □, R2, □, R1**. If you entered the code correctly, you'll hear a sound and all characters will be available.

DYNASTY WARRIORS 3

At the main menu, enter the following codes to unlock the corresponding cheats. If you entered the code correctly, you will hear cheering.

All Movies: Press △, L1, △, R1, △, □, L2, □, R2, □.

BGM Test Option: Press L1, L1, R1, R1, L2, L2, R2, R2, □, △.

Level Select: Press R1, R2, L2, L1, □, L1, L2, R2, R1, △.

Opening Edit Option: Press R1, □, R1, △, R1, L1, □, L1, △, L1.

Secret Ending: After unlocking the Opening Edit option, select it, and then highlight "Replay." **Simultaneously press and hold L1, L2, R1, R2, and ×.** If you entered the code correctly, a secret-ending movie will begin.

Select Side in Free Mode: Highlight "Free Mode," and then **press R1, R2, L2, L1, □, L1, L2, R2, R1, △.** If you entered the code correctly, you'll hear cheering and be able to play as any side in Free Mode.

Unlock Shu Generals: Press L1, □, △, R2, L1, L2, L2, R1, □, L1.

Unlock Wei Generals: Press L2, L1, □, △, L1, L2, R1, R2, L1, L2.

Unlock Wu Generals: Press △, △, L1, □, R1, R2, L1, L2, L2, L2.

ENDGAME

At the main menu, aim away from the screen and fire the number of times given below. Between each entry, **press the duck button** to enter the number. If you entered the code correctly, the main menu will vanish and reappear.

All Mighty Joe Jupiter Chapters:	13, 9, 7, 8, 20, 9, 5, 18
Unlock Arcade Mode:	2, 12, 1, 13
Unlock Country Challenges:	1, 2, 18, 15, 1, 4
Unlock Everything:	13, 5, 2, 9, 7, 3, 8, 5, 1, 20
Unlock Jukebox:	12, 5, 20, 19, 2, 15, 15, 7, 9, 5

ESPN NBA 2NIGHT 2002

At the Main Menu, **press Start** to bring up the Sub Menu. Select Options, and at the Options Menu, choose Cheat. At the Input screen, enter any of the following codes to unlock these cheats. If you entered the code correctly, the name of the cheat will appear on the screen.

Note: Passwords are case-sensitive.

Ball Trails:	BEFOREIMAGE
Better Performance:	ABLILITYBONUS
Better Shooting:	EXCELLENT
Big Feet:	BIGFOOT
Big Hands:	BIGHAND
Big Heads:	BIGHEAD
Easy Dunks:	DUNKERS
Flat Players:	PANCAKE
Invisible Players:	INVISIBLE
No Overhead Lights:	DARKNESS
No Spectators:	NOSPECTATOR
Small Players:	MINIMINI

EXTREME G3

At the main menu, enter the following codes to unlock these cheats. If you entered the code correctly, the name of the cheat will appear onscreen.

Double Prize Money: Press L1, L2, R2, R1, R1, R2, L2, L1.

Extreme Lap Challenge: Press L1, L2, L1, R1, L1, R2, simultaneously press L1 and R1, simultaneously press L2 and R2.

Infinite Ammunition: Press L2, R2, L1, R1, simultaneously press L2 and R2, simultaneously press L1 and R1.

Infinite Shield: Simultaneously press L1 and R1, simultaneously press L2 and R2, simultaneously press L1 and L2, simultaneously press R1 and R2.

Unlock All Tracks: Press L1, L1, L2, L2, R2, R2, R1, R1, simultaneously press L1, R1, L2, and R2.

Win Next Race: Simultaneously press L1, R1, L2, and R2, simultaneously press L2 and R2, simultaneously press R1 and R2, simultaneously press L1, R1, L2, and R2.

FREEKSTYLE

At the main menu, select Options, and at the options menu, choose Enter Codes. Enter the following codes to unlock these cheats. If you entered the code correctly, "Valid" will appear onscreen.

All Bikes:	WHEELS
All Characters:	POPULATE
All Costumes:	YARDSALE
All Tracks:	TRAKMEET
Brian Deegan's Dominator Bike:	WHOZASKN
Brian Deegan's Heavy Metal Bike:	HEDBANGR
Brian Deegan's Mulisha Man Bike:	WHATEVER
Clifford Adoptante:	COOLDUDE
Clifford Adoptante's Gone Tiki Bike:	SUPDUDE
Clifford Adoptante's Hang Loose Bike:	STOKED
Clifford Adoptante's Island Spirit Bike:	GOFLOBRO
Freekout Meter Is Always Full:	ALLFREEK
Greg Albertyn:	GIMEGREG
Greg Albertyn's Champion Bike:	NUMBER1
Greg Albertyn's National Pride Bike:	PATRIOT
Greg Albertyn's The King Bike:	ALL SHOOOK
Invisible Bikes:	FLYSOLO
Jessica Patterson:	BLONDIE
Jessica Patterson's Charged Up Bike:	LIGHTNIN
Jessica Patterson's Racer Girl Bike:	TONBOY
Jessica Patterson's Speedy Bike:	HEKACOOL
Leeann Tweeden's Hot Stuff Bike:	OVENMITT
Leeann Tweeden's Seducer Bike:	GOODLOOK
Leeann Tweeden's Trendsetter Bike:	STYLIN
Mike Jones:	TOUGHGUY
Mike Jones's Beater Bike:	KICKBUTT
Mike Jones's Flashed Bike:	PLUNGER
Mike Jones's Lil' Demon Bike:	HORNS
Mike Metzger's Bloodshot Bike:	EYEDROP3
Mike Metzger's Rhino Rage Bike:	SEVENTWO
Mike Metzger's Rock of Ages Bike:	BRRRRRAP
Slow Motion Mode:	WTCHKPRS
Stefy Bau's 211 Bike:	TWONECNE
Stefy Bau's Amore Bike:	HEREIAM
Stefy Bau's Disco Tech Bike:	SPARKLES
Track—Burbs (Freestyle Mode Only):	TUCKELLE
Track—Burn It Up:	CARVEROK
Track—Crash Pad (Freestyle Mode Only):	WIDEOPEN
Track—Gnome Sweet Gnome:	CLIPPERS
Track—Let It Ride:	BLACKJAK
Track—Rocket Garden:	TODAMOON

FREQUENCY

At the title screen, **press Down, Right, Up, Left, Left, Up, Right, Down.** If you entered the code correctly, you'll hear a sound. Start a game, and then enter the following codes during gameplay to unlock these cheats.

Autocatcher Captured: Press Left, Right, Right, Left, Up.

Multiplier Captured: Press Right, Left, Left, Right, Up.

GIANTS: CITIZEN KABUTO

At the Main Menu, select New Game. At the Player ID screen, enter any of the following codes to unlock the corresponding cheat. If you entered the code correctly, you'll hear the roar of the Kabuto.

All Missions:	HBP4UJP
Blue Screen:	UDDOIT2
Cheat Menu:	ALPUN
Forward Camera:	XTRASEE
Green Screen:	SNIPEME
Infinite Jetpack:	38HK
Invincibility:	MOLITOR
Rainbow Graphics:	DOROTHY
Red Screen:	ANGRY
Unlimited Ammo:	FALLOUT
Unlimited Mana:	BGDA

GRAND THEFT AUTO III

During a game, enter the following codes to unlock these cheats. If you entered it correctly, you'll hear a sound and the name of the cheat will appear onscreen.

All Weapons: Press R2, R2, L1, R2, Left, Down, Right, Up, Left, Down, Right, Up.

Alternate Costumes: Press Right, Down, Left, Up, L1, L2, Up, Left, Down, Right.

Clear Weather: Press L1, L2, R1, R2, R2, R1, L2, △.

Cloudy Weather: Press L1, L2, R1, R2, R2, R1, L2, □.

Crazy Pedestrians: Press R2, R1, △, ×, L2, L1, Up, Down.

Destroy All Cars: Press L2, R2, L1, R1, L2, R2, △, □, ○, △, L2, L1.

Extra Money: Press R2, R2, L1, L1, Left, Down, Right, Up, Left, Down, Right, Up.

Fog: Press L1, L2, R1, R2, R2, R1, L2, ×.

Full Armor: Press R2, R2, L1, L2, Left, Down, Right, Up, Left, Down, Right, Up.

Full Health: Press R2, R2, L1, R1, Left, Down, Right, Up, Left, Down, Right, Up.

Higher Wanted Level: Press R2, R2, L1, R2, Left, Right, Left, Right, Left, Right.

Improved Car Handling: Press R1, L1, R2, L1, Left, R1, R1, △.

Note: To activate the Improved Car Handling cheat, press R3 or L3 to jump while driving.

Lower Wanted Level: Press R2, R2, L1, R2, Up, Down, Up, Down, Up, Down.

Pedestrians Attack: Press Down, Up, Left, Up, ×, R1, R2, L1, L2.

Pedestrians Fight Each Other: Press Right, R2, ○, R1, L2, Down, L1, R1.

Pedestrians Riot: Press Down, Up, Left, Up, ×, R1, R2, L2, L1.

Rain: Press L1, L2, R1, R2, R2, R1, L2, ○.

Speed Up Time: Press ○, ○, ○, □, □, □, □, □, L1, △, ○, △.

Tank: Press ○, ○, ○, ○, ○, ○, R1, L2, L1, △, ○, △.

GRAN TURISMO 3 A-SPEC

Professional Difficulty: At the main menu, select Arcade mode. At the Arcade mode screen, choose Single Race, and then at the Level Selection screen, highlight "Hard." **Simultaneously press and hold L1 and R1, and then press ×.** If done correctly, "Professional" will appear in place of "Hard."

GRAVITY GAMES BIKE: STREET. VERT. DIRT.

At the Main Menu, choose Options, and at the Options menu, select Cheat Codes. At the Cheat Codes screen, enter the following codes to unlock the corresponding cheats. If you entered the code correctly, the name of the cheat will appear onscreen.

All Bikes:	PIXARIDE
FMV—Andre Ellison:	ANDFMV
FMV—Dennis McCoy:	DMCFMV
FMV—Fuzzy Hall:	FUZFMV
FMV—Jamie Bestwick:	JAMFMV
FMV—Leigh Ramsdell:	LEIFMV
FMV—Mat Berringer:	MATFMV
FMV—Reuel Erikson:	REUFMV
Level—Fuzzy's Yard:	FUZYDIRT
Level—Gravity Games Dirt:	MUDPILE
Level—Gravity Games Street:	PAVEMENT
Level—Gravity Games Vert:	GGFLYER
Level—Mount Magma:	VOLCANO
Level—Museum District:	ARTRIDER
Level—Oil Refinery:	OILSPILL
Level—Train Depot:	CHOOCHOO
Maximum Stats for All Riders:	MAXSTATS
Maximum Stats for Dennis McCoy:	MDCDMAN
Museum District Competition:	ARTCOMP
Unlock Angus Sigmund:	SIGMAN
Unlock Bird Brains:	FLYAWAY
Unlock Bobby Bones:	BONEGUY
Unlock Everything:	LOTACRAP
Unlock Pierce:	BADGIRL
Unlock Ramp Granny:	OLDLADY

GUILTY GEAR X

Unlock Dizzy and Testament: At the title screen, **press Down, Right, Right, Up, Start.** Start a game and, if you entered the code correctly, Dizzy and Testament will be available at the Please Select a Character screen.

HALF-LIFE

At the main menu, choose Options, and at the Options menu, select Cheat Codes. Enter any of the following codes to unlock the corresponding cheat. If you entered the code correctly, the name of the cheat will appear.

Alien Mode: Press Up, △, Up, △, Up, △, Up, △.

Infinite Ammo: Press Down, ×, Left, ○, Down, ×, Left, ○.

Invincibility: Press Left, □, Up, △, Right, ○, Down, ×.

Invisibility: Press Left, □, Right, ○, Left, □, Right, ○.

Slow Motion: Press Right, □, Up, △, Right, □, Up, △.

Xen Gravity: Press Up, △, Down, ×, Up, △, Down, ×.

HIDDEN INVASION

At the main menu, enter the following codes to unlock these hidden modes. If you entered the code correctly, you'll hear a scream.

Easy Mode: Press Up, Down, Down, Up, Left, Left, Up, Right, Right, Up, Up, Up.

Super Deformed Mode: Press Left, Left, Up, Up, Right, Right, Down, Down.

HIGH HEAT MLB 2003

Unlock Ball Cannon and Game State Menus: Pause the game, **press □, □, ○, ○, L1, R1, and then simultaneously press and hold L1, R1, L2, and R2.** If done correctly, a sub-menu that allows you to access the Ball Cannon and Game State menus will appear.

HOT SHOTS GOLF 3

Left-Handed Golfer: Start a game, and at the Select Character screen, highlight your character and then **press Start.** If done correctly, your golfer will play left-handed.

JEREMY MCGRATH SUPERCROSS WORLD

At the main menu, enter the following codes to unlock these cheats. If you entered the code correctly, a message will appear onscreen.

Moon Gravity: Press Up, Up, Up, Up, R1, □, ○.

Unlimited Turbo: Press R2, L1, □, ○, ○, ○.

JONNY MOSELEY MAD TRIX

Unlock Everything: At the title screen, **simultaneously press and hold L2, L3, R1, Down, □, and ○.** If you entered the code correctly, you'll automatically go to the main menu, and all skiers, outfits, skis, and levels will be available.

Note: You must enter the button presses in order.

KENGO: MASTER OF BUSHIDO

Play as Student: At the Select Character screen, **simultaneously press and hold L1 and R1, and then press ×** to make your selection. If you entered the code correctly, you'll play as the student.

KOEI™

www.koeigames.com

Tension, fear, excitement...

Samurai Sea and Dynasty Warriors 3 are trademarks of KOEI Corporation and KOEI Co., Ltd. ©2002 KOEI Co., Ltd. All rights reserved.
Microsoft, Xbox and the Xbox logos are either registered trademarks or trademarks of Microsoft Corporation in the U.S. and/or in other countries and are used under license from Microsoft.
The ratings icon is a trademark of the Interactive Digital Software Association.
Dolby and the double-D symbol are trademarks of Dolby Laboratories.

ONLY ON XBOX

XBOX

Crimson Sea™

Heart-pounding, cinematic-quality, real-time graphics.
Feel the rush as you decimate swarming enemy masses!
The visual and sound effects of these tremendous battles push Xbox™ to the limit!

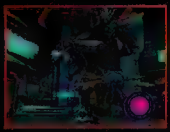
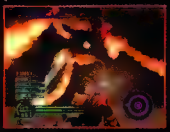

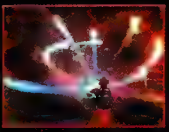
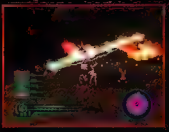

Fight for your life as you are surrounded by the hoards!
A new and improved "Group Control Engine" puts more than 1,000 enemies in your sights at once!

"Liquid" aliens change shape as they attack!
Watch as these enemies of unknown origin morph before your very eyes!

Complete immersion in battle!
[illegible] for an enemy detection system and Dolby Digital 5.1 [illegible]
Crisp, excited and from 5.1 sing, 5.1

A Warrior Worth A Thousand!
The mega-hit Tactical Action game is coming to Xbox™!

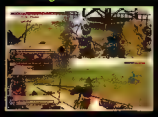

AVAILABLE NOW!

XBOX

TEEN T CONTENT RATED BY ESRB

KNOCKOUT KINGS 2001

Unlock Boxers in Career Mode: At the Game Modes screen, select Career, and then choose New. At the Create Boxer screen, enter any of the following names to unlock the corresponding boxer. If you entered the code correctly, the crowd will roar and you'll fight as the unlocked boxer.

Ashy Knucks:	MECCA
Barry Sanders:	MRBARRY
Bernardo Osuna:	OSUNA
Charles Hatcher:	HATCHER
Chuck Zito:	ZITO
David Bostice:	BOSTICE
David Defiagbon:	DEFIAGBN
David DeMartini:	DEMART
Jason Giambi:	JGIAMBI
Joe Mesi:	BAILEY
John Botti:	JBOTTI
Junior Seau:	JRSEAU
Muhammad Ali:	SBATISTE
Owen Nolan:	OWNOLAN
Ray Austin:	AUSTIN
Steve Francis:	STEVEF
Trevor Nelson:	MELSON

LEGENDS OF WRESTLING

Unlock All Wrestlers: At the Main Menu, **press Up, Up, Down, Down, Left, Right, Left, Right,** △, △, □. If you entered the code correctly, "New wrestlers unlocked" will appear. All wrestlers will now be available at the Player Select screen.

THE MARK OF KRI

At the title screen, enter the following codes to unlock these cheats. If you entered the code correctly, you'll hear a sound.

Arena Enemies A.I. Off: Press ×, ○, ○, ○, ×, □, □, □, ×, ○, □, ×.

Full Health Power: Press ×, ×, ×, ×, □, □, □, □, ○, ○, ○, ○.

Invincible Rau: Press ○, ×, □, ○, ×, □, ○, □, ×, ○, ×, □, ○, ×.

Tougher Enemies: Press ×, ○, □, □, ×, □, ○, ○, ×, ○, ○, ×.

Unlimited Arrows: Press ×, ○, □, □, ×, □, ○, ○, ×, □, □, ×.

Wimpy Enemies: Press ×, ○, ○, □, ×, □, □, ○.

MAX PAYNE

All Weapons: Pause the game, and then **press L1, L2, R1, R2,** △, ○, ×, □. If you entered the code correctly, you'll have all weapons when you resume the game.

Invulnerability: Pause the game, and then **press L1, L1, L2, L2, R1, R1, R2, R2**. If you entered the code correctly, you'll be invulnerable when you resume the game.

Unlock All Levels: Finish Chapter One: Roscoe Street Station, and then **press Select** to return to the main menu. At the main menu, **press Up, Down, Left, Right, Up, Left, Down,** ○. Select Load Level, and if you entered the code correctly, all levels will be available.

MDK2 ARMAGEDDON

Invincibility: Pause the game, **simultaneously press and hold L2 and R2, and then press Up, Up, Down, Down, Left, Left, Right, Right,** □, △, □, △, **Select**. If you entered the code correctly, the game will automatically resume and you will be invincible.

Kurt in Boxer Shorts: At the main menu, **simultaneously press and hold L2 and R2, and then press** □, □, △, □. Start a game, and, if you entered the code correctly, Kurt will be wearing boxers and a T-shirt.

Matrix Camera: Pause the game, then **simultaneously press and hold L1 and R1**. If you entered the code correctly, the game will automatically resume in *Matrix* Camera mode.

Racecar Camera: Pause the game, **simultaneously press and hold L2 and R2, and then press** ○, ×, ○, ×. If you entered the code correctly, the game will automatically resume in Racecar Camera mode.

Stationary Camera: Pause the game, **simultaneously press and hold L2 and R2, and then press** ○, ×, ○, △. If you entered the code correctly, the game will automatically resume in Stationary Camera mode.

MEDAL OF HONOR FRONTLINE

Invincibility: Pause the game, and then **press** □, **L1,** ○, **R1,** △, **L2, Select, R2**. If you entered the code correctly, the game will automatically resume and you'll be invincible.

Unlimited Ammo: Pause the game, and then **press** ○, **L2,** □, **L1, Select, R2,** △, **Select**. If you entered the code correctly, the game will automatically resume and you'll have unlimited ammo.

Password Cheats: At the main menu, select Options, and at the options screen, choose Password. Enter any of the following passwords to unlock the corresponding cheat. If you entered the code correctly, the green lights on the typewriter will blink. At the Options menu, select Bonus to view the cheats you have unlocked.

Achilles Head:	GLASSJAW
Bullet Shield:	BULLETZAP
D-Day FMV:	BACKSTAGEO
Finish Previous Mission with Gold Medal:	TIMEWARP
The Horten's Nest FMV:	BACKSTAGES
Invisible Enemies:	WHERERU
Men with Hats:	HABRDASHR
Needle in a Haystack FMV:	BACKSTAGER
Perfectionist:	URTHEMAN
Rubber Grenades:	BOING
Several Bridges Too Far FMV:	BACKSTAGEP
Silver Bullet Mode:	WHATYOUGET
Skip Mission with Gold Medal:	MONKEY
Snipe-O-Rama:	LONGSHOT
Unlock Mission 2:	ORANGUTAN
Unlock Mission 3:	BABOON
Unlock Mission 4:	LEMUR
Unlock Mission 6:	GORILLA

MIDNIGHT CLUB: STREET RACING

Drive the Dune Buggy from Smuggler's Run: You need a copy of Smuggler's Run to use this cheat. Before starting Midnight Club: Street Racing, insert a memory card that has a save-game file from Smuggler's Run. (To create a save-game file, choose Smuggler's Mission at the Smuggler's Run main menu. Then select Create Directory and input a file name.) At Midnight Club's Vehicle Select screen, **press Left or Right** to select the Dune Buggy.

Drive on the USS Enterprise: Choose the New York map. From the starting point, go forward one block; take a right; take the second left; go one block; take a soft right. Go as fast as you can for one block. Go straight through the stoplight, into the building that sits beside the water, up the ramp, and into the opening in the side of the aircraft carrier. A ramp at the far end of the hangar leads to the top of the ship.

MEN IN BLACK II: ALIEN ESCAPE

At the title screen, enter the following codes to unlock these cheats. If you entered the code correctly, the screen will briefly flash.

All Weapons: Press Up, Down, ×, □, **R1,** △, △, **Left,** ○, **L1, L1, Right**.

Invincibility: Press Right, ×, **R1,** △, **Up, L2,** ×, **Left, L1,** ○, ×, **R2**.

MISTER MOSQUITO

Mother Mosquito: At the main menu, **press and hold L1, and then press Up, Right, Left, Down,** □, □, **R1, R1, R1**. If you entered the code correctly, you'll hear a sound. Select Color, and you'll be able to choose the mother mosquito.

Father Mosquito: After enabling the mother mosquito code (see above), return to the main menu, **press and hold L2, and then press Up, Right, Left, Down,** □, □, **R2, R2, R2**. If you entered the code correctly, you'll hear a sound. Select Color, and you'll be able to choose the father mosquito.

Unlock Cycle Mini-game: At the title screen, **press and hold L2, and then rotate the right analog stick 30 times**. If done correctly, you'll hear a chime and automatically go to the cycle mini-game.

MLB SLUGFEST 20-03

Start a game and at the Today's Match-Up screen, enter the following codes to change the Midway icons and unlock these cheats. If you entered the code correctly, the name of the cheat will appear onscreen.

Big Heads: Press □, □, Right.

Coliseum Stadium: Press □, □, □, ×, ×, ×, ○, ○, ○, ○, Up.

Log Bat: Press ○, ○, ○, ○, Up.

Mace Bat: Press ○, ○, ○, ○, Left.

Maximum Batting: Press □, □, □, Left.

Maximum Power: Press ×, ×, ×, Left.

Maximum Speed: Press ○, ○, ○, Left.

No Fatigue: Press □, □, □, ×, ×, ×, ×, ○, ○, ○, Up.

Rocket Park Stadium: Press □, □, □, ×, ×, ○, Up.

Rubber Ball: Press □, □, ×, ×, ×, ×, ○, ○, Up.

Small Heads: Press □, □, Left.

Team–Eagle: Press □, □, ×, ○, ○, Right.

Team–Horse: Press □, □, ×, ○, Right.

Team–Pinto: Press □, □, ×, Right.

Team–Terry Fitzgerald: Press □, □, □, ×, ×, ×, ○, ○, ○, Right.

Team–Todd McFarlane: Press □, □, ×, ×, ○, ○, Right.

Tournament Mode: Press □, ×, ○, Down.

Unlimited Turbo: Press □, □, □, □, ×, ×, ×, ×, ○, ○, ○, ○, Down.

Wiffle Bat: Press ○, ○, ○, ○, Right.

MOTOR MAYHEM

Santa Hats: Turn on your PlayStation 2 without a game disc inserted, and select System Configuration. Set the date to 12/25, and then insert the game disc. Start a game, and if done correctly, all racers will be wearing Santa hats.

MTV MUSIC GENERATOR

Jester Interactive Skin: When building a song, scroll down to line 999, and select the box next to Labels. When the name entry screen appears, enter JESTER (case-sensitive) as a name. Go to the Skin Selection screen, and if you entered the code correctly, a Jester Interactive skin will be available.

NASCAR HEAT 2002

At the main menu, enter any of the following codes to unlock these cheats. If you entered the code correctly, a voice will say, "Way to go, driver!"

Beat the Heat Mode Skip: Press Up, Down, Left, Right, R1, Right, Left.

Disable Strict Mode in Beat the Heat: Press Up, Down, Left, Right, R1, Left, Right.

Hardcore Mode: Press Up, Down, Left, Right, R1, Up, Down.

Hide Replay Overlay: Press Up, Down, Left, Right, R1, Down, Up.
Note: To activate Hide Replay Overlay, press ○ in Replay mode.

Enable Hornball in Practice Mode: At the main menu, select Single Race. At the Race Day screen, **press Up, Down, Left, Right, R1, Down, Down.** If you entered the code correctly, the practice session will automatically start. **Press Up** during the race to fire a hornball.

Enable Hornball in Single Race Mode: At the main menu, select Single Race. At the Race Day screen, **press Up, Down, Left, Right, R1, Up, Up.** If you entered the code correctly, the race will automatically start. **Press Up** during the race to fire a hornball.

NASCAR THUNDER

Unlock Bonus Cars: At the Driver Select screen, choose Create-a-Car. At the Create-a-Car screen, select Driver. Enter any of the following first and last names to unlock the corresponding car. Return to the Driver Select screen and, if you entered the name correctly, the unlocked car will be available.

First Name	Last Name
Audrey	Clark
Benny	Parsons
Buster	Auton
Cheryl	King
Chuck	Spicer
Crissy	Hillsworth
Daryl	Wolfe
Dave	Alpern
Dave	Nichols
Diane	Grubb
Dick	Paysor
Jim	Hannigan
Joey	Joulwan
Josh	Neelon
Katrina	Goode
Ken	Patterson
Kristi	Jones
Mandy	Misiak
Michelle	Emser
Rick	Edwards
Rick	Humphrey
Sasha	Soares
Scott	Brewer
Tom	Renedo
Traci	Hultzapple
Troi	Hayes

NBA STREET

At the VS. screen, **press □, △, ○, ×** to change the three icons under your team. The numbers in the following list indicate the number of times each button should be pressed. After the icons have been changed, **press Up** to enable the cheat. If you entered the code correctly, the name of the cheat will appear. For example, to enter 1-2-3-4, **press □ once, △ twice, ○ three times, and × four times, then press Up.**

Cheat	□	△	○	×
ABA Ball:	0	1	1	0
ABA Socks:	4	4	4	4
Athletic Joe "The Show":	1	2	0	1
Authentic Uniforms:	0	0	1	1
Beach Ball:	0	1	1	2
Big Heads:	4	1	2	1
Captain Quicks:	3	0	2	1
Casual Uniforms:	1	1	0	0
EA Big Ball:	0	1	4	0
Easy Distance Shots:	2	1	3	0
Explosive Rims:	1	2	4	0
Harder Distance Shots:	2	2	3	0
Less Blocks:	3	1	2	3
Less Gamebreakers:	1	3	4	2
Less Steals:	3	1	4	0
Mad Handles:	3	2	1	0
Medicine Ball:	0	1	1	3
Mega Dunking:	3	0	1	0
More Gamebreakers:	1	4	3	2
No Alley-Oops:	3	4	1	2
No Auto Replays:	1	2	1	1
No Cheats:	1	1	1	1
No Dunks:	3	0	1	2
No Gamebreakers:	1	4	4	2
No HUD Display:	1	4	1	2
No Juice:	1	4	4	3
No Player Indicators:	4	0	0	4
No Shot Clock:	4	4	0	3
No Shot Indicator:	4	3	2	4
No Two-Pointers:	3	3	0	3
NuFX Ball:	0	1	3	0
Player Names:	0	1	2	3
Soccer Ball:	0	2	1	0
Springtime Joe "The Show":	1	1	0	1
Sticky Fingers:	3	4	1	0
Summertime Joe "The Show":	1	0	0	1
Super Swats:	3	3	1	0
Tiny Heads:	4	2	0	2
Tiny Players:	4	0	4	0
Ultimate Power:	3	1	1	0
Unlimited Turbo:	2	0	3	0
Volley Ball:	0	1	1	4
WNBA Ball:	0	1	2	0

NFL BLITZ 20-02

Hidden Players: At the Main Menu, start an Exhibition game. When asked if you want to "Enter Name and PIN for Record Keeping?" select Yes.

At the Enter Name screen, input the following names and PIN numbers to unlock these characters. If you enter the player names and PIN numbers correctly, you'll hear a sound.

Player	Name	PIN
Bear:	BEAR	1985
Clown:	CLOWN	1974
Clown:	MADISON	1220
Cowboy:	COWBOY	1996
Dolphin:	DOLPHIN	1972
Eagle:	EAGLE	1981
Fat Player:	REL-DEN	9669
Horse:	HORSE	1999
Indian	INDIAN	1992
Lion:	LION	1963
Pinto:	PINTO	1966
Pirate:	PIRATE	2001
Ram:	RAM	2000
Red Robot:	ROBOTR	1974
Silver Robot:	ROBOTS	1970
Tiger:	TIGER	1977
Viking:	VIKING	1977

Today's Matchup Codes: Start a game in Quickplay, Exhibition, Season, and Tournament. After you select your team, enter the following codes at the Today's Matchup screen. If you enter the code correctly, the name of the cheat will appear underneath your team's logo.

Allow Stepping Out of Bounds: Press L2, L2, R2, ×, Left.

Always QB, Two Humans Per Team: Press L2, L2, R2, R2, ×, ×, Left.

Always Receiver, Two Humans Per Team: Press L2, L2, R2, R2, ×, ×, Right.

Big Feetz: Press R2, R2, ×, ×, ×, ×, ×, Left.

Big Heads: Press L2, L2, Right.

Big Head Team: Press L2, L2, ×, ×, ×, Right.

Chimp Mode: Press R2, R2, ×, ×, ×, ×, ×, Up.

Chrome Ball: Press R2, R2, R2, Down.

Classic Ball: Press R2, R2, R2, Left.

Fast Running Speed: Press R2, R2, R2, ×, ×, Left.

Ground Fog Is On: Press L2, L2, R2, R2, R2, ×, ×, Down.

Hide Audible Names: Press L2, L2, L2, R2, R2, R2, R2, Right.

Huge Head: Press L2, R2, R2, R2, R2, ×, ×, ×, ×, ×, Left.

More Fumbles: Press L2, L2, L2, R2, R2, R2, R2, ×, ×, ×, ×, ×, Up.

More Time After Plays: Press ×, Right.

More Time to Enter Codes: Press L2, L2, R2, ×, ×, Right.

No CPU Assist: Press R2, ×, ×, Down.

No First Downs: Press L2, L2, R1, Up.

No Fumbles: Press L2, L2, L2, L2, L2, R2, R2, ×, ×, ×, Down.
Note: Both teams must enter this code in a two-player game.

No Highlight Target on Receiver: Press L2, L2, L2, R2, R2, ×, Down.
Note: Both teams must enter this code in a two-player game.

No Interceptions: Press L2, L2, L2, R2, R2, R2, R2, ×, ×, ×, ×, ×, Up.

No Punting: Press L2, R2, R2, R2, R2, ×, Up.

No Replays: Press L2, L2, L2, L2, L2, R2, R2, R2, R2, R2, ×, ×, ×, ×, Right.

Offense Has Extra Plays: Press L2, L2, L2, R2, R2, R2, ×, ×, ×, Down.

Power Loader: Press R2, R2, ×, ×, ×, ×, ×, Right.

Power-Up Defense: Press L2, L2, L2, L2, R2, R2, ×, Up.

Power-Up Linemen: Press L2, L2, L2, L2, L2, R2, R2, ×, Up.

Power-Up Offense: Press L2, L2, L2, L2, R2, ×, ×, Up.

See More of the Field: Press R2, R2, ×, Right.
Note: Both teams must enter this code in a two-player game.

Showtime: Press L2, L2, L2, R2, R2, R2, R2, ×, Right.

Smart CPU Teammates: Press L2, L2, L2, R2, ×, ×, ×, ×, Down.

Super Blitzing: Press R2, R2, R2, R2, R2, ×, ×, ×, ×, Up.

Super Field Goals: Press L2, R2, R2, ×, ×, ×, Left.

Team–Armageddon: Press L2, L2, L2, L2, L2, R2, R2, R2, R2, ×, ×, ×, Right.

Team–Bilders: Press L2, L2, L2, R2, Up.

Team–Brew Dawgs: Press R2, R2, R2, R2, L2, L2, L2, ×, ×, Down.

Team–Cowboys: Press L2, R2, R2, R2, ×, ×, ×, ×, ×, Left.

Team–Crunch: Press L2, L2, L2, L2, ×, ×, ×, Right.

Team–Gsmers: Press L2, L2, L2, L2, L2, ×, Up.

Team–Indians: Press R2, R2, R2, R2, ×, ×, ×, ×, ×, Left.

Team–Midway: Press L2, L2, R2, R2, R2, R2, R2, ×, ×, ×, Right.

Team–NeoTokyo: Press L2, L2, L2, R2, R2, R2, R2, ×, ×, ×, ×, Down.

Team–Rollos: Press L2, L2, R2, R2, R2, R2, R2, ×, ×, ×, ×, Up.

Tournament Mode: Press L2, R2, ×, Down.
Note: Both teams must enter this code in a two-player game.

Unlimited Turbo: Press L2, L2, L2, L2, R2, ×, ×, ×, ×, ×, Up.

Weather–Clear: Press L2, R2, R2, ×, ×, ×, Right.

Weather–Rain: Press L2, L2, L2, L2, L2, R2, R2, R2, R2, R2, ×, ×, ×, ×, ×, Right.

Weather–Snow: Press L2, L2, L2, L2, L2, R2, R2, R2, R2, R2, ×, ×, ×, ×, ×, Left.

NFL GAMEDAY 2001

Greats and Super Bowl Teams: At the Team Matchup screen, **press** ○ to choose from the Greats teams. **Press** ○ **again** to choose from past Super Bowl teams.

NHL 2002

At the Main Menu, select Options, and at the Options menu, choose Create Player/Rosters. At the Rosters screen, select Create Player, and then enter the following names to unlock these hidden players:

Ed Robertson	Steven Page
Jim Creeggan	Tyler Stewart
Kevin Hearn	

NHL HITZ 20-02

Start a game and, at the match-up screen, enter the following codes to unlock these cheats. If you entered the code correctly, the name of the cheat will appear.

Big Head Player: Press □, □, Right.

Big Head Team: Press □, □, △, △, Left.

Big Hits: Press □, □, △, △, △, ○, ○, ○, ○, Down.

Big Puck: Press □, △, △, ○, Up.

Bulldozer Puck: Press □, □, △, ○, ○, Left.

Domino Effect: Press △, ○, ○, Right.

First to Seven Wins: Press □, □, □, △, △, ○, ○, ○, Left.

Hitz Time: Press □, ○, ○, ○, ○, Right.

Huge Head Player: Press □, □, □, Right.

Huge Head Team: Press □, □, □, △, △, △, Left.

Huge Puck: Press □, □, □, △, △, ○, Up.

Ignore Last Code: Press △, Down.

Infinite Turbo: Press □, □, □, □, △, ○, ○, ○, Right.

Input More Codes: Press □, □, □, △, △, △, ○, ○, ○, Right.

Late Hits: Press □, □, □, △, △, ○, Down.

No Crowd: Press □, □, △, Right.

No Fake Shots: Press □, □, □, □, △, △, ○, ○, ○, ○, Down.

No One-Timers: Press □, □, △, ○, ○, ○, Left.

No Puck Out of Play: Press □, △, ○, Down.

Pinball Boards: Press □, □, □, □, △, △, ○, ○, ○, Right.

Rain: Press □, △, △, △, △, ○, Left.

WIN! The Ultimate Gaming Rig!!

OVER $20,000.00 IN PRIZES!

Rattlebrain
"We Make You Think..."
rattlebrain@mac.com

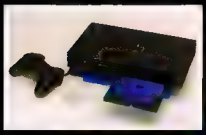

You have the POWER. In this contest you don't rely on the luck-of-the draw. You determine if you win or not. You win by outscoring others in a game of skill. Can you solve the puzzle below? It looks simple, but it's only the start. Each of five more puzzles will get harder. But this time it's all up to you. Stay in to the end with the highest score and the gear is yours. With whatever options you want. Do you have what it takes? Try your hand and play to win!

Computer Contest. Win a tricked out gaming computer with 2.0 Ghz Pentium 4, 1 Gig. RAM, 120 Gig. HD, DVD, Windows XP, Nvidia card and more!

Video Game Contest. Play on the hi-tech cutting edge with this line-up: Microsoft XBox, Nintendo Gamecube and Sony Playstation 2! Get all three or trade the ones you don't want for CASH! Bonus options include: 33" monitor, $1,000 in games you choose, Gameboy Advance, cash, accessories and more!

Media Rig Contest. The Ultimate Gaming Environment, 60 inch HDTV monitor, 130 watt receiver w/ Dolby Digital, DVD and all components shown. Win DSS Satellite Receiver as a BONUS OPTION! This rig will blow you away!!

We're talkin' GAMING HEAVEN!

Directions. Fill in the Mystery Word Grid with words going across that spell out the Mystery Word down the side. Hint: use the Mystery Word Clue.

In the future. For each contest there will be four more puzzles at $2.00 each and one much tougher final at $1.00 which will be sent to you by mail. You will have 3 weeks to solve each puzzle. We don't know how many will play but typically 55% will have the highest score possible score to Phase I, 43% to Phase II, 36% to Phase III, and 32% to Phase IV. Highest score in the final determines the winner. If players are still tied they will split the value of the grand prize they are playing for.

Mystery Word Grid

	H					MYSTERY WORD
		E				
P	I	N	C	H		W
	R					
S						

WORD LIST and LETTER CODE chart

PINCH .....W	PRESS.....K	BLAST .....A	WRECK .....D
BREAK .....Z	PUNCH .....S	SPRAY C	TURBO.....V
STOMP .....T	STAND.....R	PRESS.....E	DREAM....O
CRUSH.....I	SCORE .....H	SLANT L	CHASE.....P

MYSTERY WORD CLUE:
WORLD RULERS HAVE IT AND IN THIS CONTEST YOU HAVE IT

Yes! **ENTER ME TODAY, HERE'S MY ENTRY FEE:**

- ☐ ($3.00) Video Game Contest
- ☐ ($3.00) Media Rig Contest
- ☐ ($3.00) Computer Contest
- ☐ ($5.00) SPECIAL! Enter them all (SAVE $4.00)

CLIP AND MAIL

Name _____ **Age** _____

Address _____

City _____ **State** _____ **Zip** _____

SEND CASH, CHECK, MONEY ORDER TO:
RATTLEBRAIN, P.O. BOX 9315
PORTLAND, OR 97207-9315

VOID WHERE PROHIBITED • ENTRY DEADLINE: POSTMARKED BY March 15th, 2003 • ENTRY FEE MUST BE INCLUDED Only one entry per person. You must be under 30 years old to play. Suppliers of Rattlebrain, Inc. ineligible. Not responsible for lost or delayed mail. Judges decisions are final. Open to residents of the U.S. and Canada. Winners determined no later than 12/31/02. You can request Winners List and Official Rules by writing: Rattlebrain Rules, 1511 SW Park Ave. #1102, Portland, OR 97201-7806. Merchandise names and models are trademarks of their respective companies who, along with this magazine, have no affiliation with this contest.(And, if you've read all this you have the personality type to win).©2002 Rattlebrain, Inc.

Verifiable retail value of contest prizes: Media Rig $7,012.00, bonus options $4,699.00. Computer $2,500.00, bonus options $3,587.00. Video Game $800.00, bonus options $4,799.00.

-This is a paid advertsisemnt by Rattlebrain, Inc.-

A HOTROD WITHOUT AN ENGINE...

PELICAN
ACCESSORIES

www.pelicanacc.com

Pelican and the pelican logo are registered trademarks. WaveBird™ is a product and trademark of Nintendo of America, Inc. This Product is not designed, Manufactured, sponsored or endorsed by Nintendo of America, Inc.

...IS LIKE A WIRELESS CONTROLLER WITHOUT A RUMBLE MOTOR.

Pelican's G3 RF Wireless Controller is the Only Wireless Controller for GameCube™ with Built-in Rumble.

"We've Got Rumble, Nintendon't"

"The G3 Wireless is absolutely amazing."

MGON.com

Show Hot Spot: Press □, □, ○, **Up**.

Show Shot Speed: Press □, ○, **Up**.

Snow: Press □, △, △, ○, **Left**.

Tennis Ball: Press □, △, △, △, ○, ○, **Down**.

Turbo Boost: Press ○, ○, **Up**.

Win Fights for Goals: Press □, □, ○, ○, **Left**.

ONI

During a game, **press Select**, highlight "Help," then **press L2, L1, L2, Down,** ○, **Down**, and then enter any of the following codes to activate these cheats. If you entered the codes correctly, you'll hear a sound.

Note: To press R3 or L3, depress the Right or Left analog stick until you hear a click.

Big-Head Mode: Press Start, Down, ○, **Start**.

Giant Mode: Press R3, Down, ○, **Start**.

Invisibility: Press L1, R3, L2, L3.

One-Hit Kills: Press L3, R3, ○, **Down**.

Tiny Mode: Press L3, R3, Down, ○.

Unlimited Ammunition: Press L2, L2, L1, L3.

Unlimited Health: Press R3, L3, R3, ○.

Play as Hidden Characters: During a game, **press Select**, highlight "Help," and then **press L2, L1, L2,** □, ○, □ to activate the Master Code. Then **press L2, L1, L2,** □, ○, □, **L2, L2, L2, L2**. If you entered the code correctly, you will hear a sound and Konoko will be replaced by another character. **Press L2 repeatedly** to cycle through the 28 characters.

Stronger Hits: During a game, **press** Select, highlight "Help," and then **press L2, L1, L2,** □, ○, □, **R3, L3,** ○, □. If you entered the code correctly, you'll hear a sound.

ONIMUSHA: WARLORDS

Oni Spirits Game: Collect all 20 pieces of Fluorite hidden in the game, finish the game, and then save the data to a memory card. Start a new game using the saved data, and at the title screen, select Special Feature, then Oni Spirits.

PARAPPA THE RAPPER 2

Go Directly to Song: At the stage select screen, **simultaneously press and hold L1 and L2**, and then select a stage. Continue to hold the buttons until the stage loads, and if done correctly, you'll go directly to the song of that stage.

Ninja Star Mode: At the stage select screen, **simultaneously press and hold R1 and R2**, and then select a stage. Continue to hold the buttons until the stage loads, and if done correctly, the button icons will be replaced by ninja stars.

PIRATES: THE LEGEND OF BLACK KAT

During a game, **simultaneously press and hold R1 and R2**, and then enter the following codes to unlock these cheats. If you entered the code correctly, you'll hear a short musical sequence.

1 Million Doubloons: Press △, **R3, L1,** □, ×, **R3, Select, L3,** ○, **L2**.

All Treasure Chest Keys: Press ○, **Select,** ×, □, **R3, L1, L3, L2,** △, **L3**.

Crazy Voices: Press R3, ○, **Select,** ×, **R3,** △, **L1,** □, **L2, L3**.

Invincibility: Press ×, ○, **L3,** △, **R3, Select, R3, L1, L2** □.

Show Buried Treasure: Press ○, ×, □, △, **L1, Select, L3, L2, L3, R3**.

Show Treasure Chests: Press R3, ×, △, **L3,** ○, **L1, Select, L3,** □, **L2**.

SSX Music: Press L1, ×, △, **L2,** □, ○, **L3, Select, R3, L3**.

Unlimited Items: Press △, **L1, Select, L2, R3, L3,** □, ×, **R3,** ○.

Unlimited Wind Boost: Press Select, L1, R3, □, **L3,** ○, **L2,** △, ×, **L3**.

Upgrade Sword: Press R3, Select, L2, L3, □, ×, **L1,** ○, **L3,** △.

Upgrade Wind Dancer: Press L2, △, **R3, L3,** ×, □, **R3, Select, L1,** ○.

Wind Dancer Invincibility: Press Select, △, **L1,** ×, **R3, L2,** □, **R3,** ○, **L3**.

PORTAL RUNNER

Automatically Win Level: Pause the game, **press and hold L1, and then press** ○, **Left,** ○, **Right,** ○, □, **Left, Left, Right, R2**. If you entered the code correctly, you will hear a chime and automatically win that level.

Heal: Pause the game, **press and hold L2, and then press** ○,○, ○, □, □, **R2, R1, Up,** ○, □. If you entered the code correctly, you will hear a chime and Vikki's health will be replenished when you resume the game.

Unlock Movies and Extras: At the Main Menu, **press and hold L1, and then press Left, Right, Left, Down, Up, Down, R1,** ○, **R2,** □. Select Options, and, if you entered the code correctly, Movies and Extras will be available at the Options menu.

PROJECT EDEN

Cheat Mode: During a game, **press** × to bring up the team menu. **Press and hold Select, and then press the Left analog stick Up. Immediately rotate it clockwise three times, and then immediately rotate it counterclockwise three times**. If you entered the code correctly, a green triangle will appear below the Log icon in the lower-right corner. Select the triangle to display the Cheats menu.

QUAKE III REVOLUTION

Level Skip: During gameplay, **simultaneously press and hold R1, R2, L1, and Select, and then press** ×, ○, □, △, ×, ○, □, △. If you entered the code correctly, you will automatically win the match.

RAYMAN 2 REVOLUTION

Bonus Levels: At the main menu, select Options. At the Options menu, select Language, and then choose Voices. At the Voices menu, highlight "Raymanian." **Simultaneously press and hold L1 and R1, and then press L2, R2, L2, R2, L2, R2**. If you entered the code correctly, the Bonus Levels menu will appear.

Cheat Menu: Pause the game, and, at the main menu, select Sound. At the Sound Menu, highlight "Mute," **simultaneously press and hold L1 and R1, and then press L2, R2, L2, R2, L2, R2**. If you entered the code correctly, a Menu Cheat will appear. Highlight a cheat and **press** × to activate it.

RC REVENGE PRO

All Cars: At the main menu, **press L1, L2, R1, R2,** ○, Down. If you entered the code correctly, you'll hear a sound and all cars will be available.

All Tracks: At the main menu, **press L1, R1, R2, Down,** ○. If you entered the code correctly, you'll hear a sound and all tracks will be available.

Get Cups in Championship Mode: At the main menu, **press L1, R1, R2, L2**. If you entered the code correctly, you'll hear a sound. Select Race, then choose Championship. Choose your car, and, if you entered the code correctly, the silver cup will be available on the Championship Select screen. Repeat this cheat to acquire more cups.

READY 2 RUMBLE BOXING: ROUND 2

Pause the game, then enter the following codes to unlock these RUMBLE modes. If you entered the code correctly, the word RUMBLE will appear below your boxer.

Orange RUMBLE: Press R1, R2, Down, Up, Up, Left, R1, R1, R1, R2.

Red RUMBLE: Press R1, R1, R2, Down, Up, Up, Left, R1, R1, R1, R1, R2.

Silver RUMBLE: Press R2, R1, R1, R2, R1, R2, R1, R1, R1, R1, R2, Left, Right, Up, Down.

At the character-select screen, enter the following codes to unlock these cheats. If you entered the code correctly, you will hear the bell.

Big Gloves: Press Left, Right, Up, Down, R1, R2.

Fast Mode: Press Right, Right, Up, Down, Right, R1, R1, R1, R1, R2.

Fat Boxer: Press Right, Right, Up, Down, Right, R1, R1, R2.

Fight Rumbleman: Press R2, Down, Right, Up, Left, R1, R1, R1, R1, R1, R1, R1, R2, R1, R1, R2.

Hyper-Speed Mode: Press Left, Left, Down, Up, Down, Right, Right, R1, R1, R1, R1, R1, R1, R1, R1, R1, R1, R1, R1, R1, R1, R1, R1, R1, R1, R1, R2.

Thin Boxer: Press Right, Right, Up, Down, Right, R1, R2.

Unlock All Fighters: Press Left, Left, Right, R2, Left, Right, Right, R1, R1, R2.

Unlock Christmas Ring: Press Right, Up, Down, Down, Down, R1, R1, R1, R1, R1, R1, R1, R2.

Unlock Easter Ring: Press Right, Up, Down, Down, Down, R1, R1, R1, R1, R2.

Unlock Freak E. Deke and Michael Jackson: Press R1, R1, R1, R1, R1, R1, R1, R1, R1, R1, R1, R1, R1, R1, R2, R1, R1, R1, R1, R1, R1, R1, R1, R1, R1, R2.

Unlock Halloween Ring: Press Right, Up, Down, Down, Down, R1, R1, R1, R1, R1, R1, R2.

Unlock Independence Day Ring: Press Right, Up, Down, Down, Down, R1, R1, R1, R1, R1, R2.

Unlock New Year's Day Ring: Press Right, Up, Down, Down, Down, R1, R2.

Unlock St. Patrick's Day Ring: Press Right, Up, Down, Down, Down, R1, R1, R1, R2.

Unlock St. Valentine's Day Ring: Press Right, Up, Down, Down, Down, R1, R1, R2.

Unlock Thanksgiving Ring: Press Right, Up, Down, Down, Down, R1, R1, R1, R1, R1, R1, R1, R2.

Zombie Boxer: Press Left, Up, Right, Down, R1, R1, R2.

Unlock Holiday Outfits: Turn on the PlayStation 2 with no disc inserted so that the system's main menu appears. Choose System Configuration, and then set the following dates to unlock the corresponding holiday outfits. Return to the PlayStation 2 main menu, insert the game disc, **press Reset**, and start a normal game. If you entered the dates correctly, the following characters will be wearing holiday outfits when you start a match.

Joey T in New Year's Day Outfit:	01/01/2001
JR Flurry in Halloween Outfit:	10/31/2001
Lulu Valentine In Valentine's Day Outfit:	02/14/2001
Mama Tua in Easter Outfit:	04/15/2001
Referee in St. Patrick's Day Outfit:	03/17/2001
Selene Strike and Rumbleman In Christmas Outfits:	12/25/2001

View Development Team: At the main menu, **press Right, Right, Right, Down, R1, R2**. If you entered the code correctly, you'll hear a bell and automatically go to the View Development Team mode.

REDCARD 20-03

Unlock All Teams and Stadiums: At the Main Menu, choose Load/Save, and at the Load/Save screen, select Create/Load Profile. At the Load Profile screen, **press** □ to create a new profile. Enter BIGTANK as a profile name, and then save your profile. Return to the Main Menu, start a game, and all teams and stadiums will be available.

RESIDENT EVIL CODE: VERONICA X

Battle Game: Complete a regular Normal Game and the hidden Battle Game will appear at the main menu underneath New Game.

Claire's Alternate Battle Game Outfit: Finish the Battle Game once as Claire Redfield, and when you start a new Battle, cycle through the characters until you find Claire wearing her alternative outfit.

Play as Albert Wesker in the Battle Game: Finish the Battle Game as Chris Redfield once. When you start a new Battle, cycle through the characters until you find Albert Wesker. Wesker is armed only with a combat knife.

Play as Steve Burnside in the Battle Game: Find the Luger replica pistol during a regular Normal Game and complete the game with the item in any item chest. When you start a new Battle Game, cycle through the characters until you find Steve Burnside.

RUMBLE RACING

Unlock Cars: At the main menu, select Game Options. At the options screen, highlight "Load and Save," then select Password. At the password screen, enter any of the following passwords to unlock the corresponding car. If you entered the code correctly, you'll be asked, "Do you want to continue?" Select Yes, and the unlocked car will be available at the Car Selection screen.

Blue Devil:	LEAITEPJC
Buck Shot:	UBTCKSTOH
Cataclysm:	P1PROC1PU
Cobalt:	TLACOBTLA
Direwolf:	ILQTEC3PU
Escargot:	Q2PROC2YT
Gameous:	BSUIGASUM
High Roller:	HGIROLREL
Interceptor:	CDAAPTNIA
Jolly Roger:	ILETEC1MB
Malice:	ILCTEC2VB
Redneck Rocket:	KCEROCTEK
Revolution:	PTOATRTOI
Road Kill:	AEPPROPUC
Road Trip:	ABOGOBOGA
Sporticus:	OPSRTISUC
Stinger:	AMBRAAMS
Thor:	THTORHROT
Van Icy:	VTYANIYTT
Vortex:	IAREXTIAR
XXS-Tomcat:	NALDSHHSD

SAVAGE SKIES

All 2 Player Maps: At the main menu, **press Left, Right, Left, Left, Right, Left, Right, X**. If you entered the code correctly, you'll hear a sound and all maps will be available in 2 Player mode.

All Creatures: At the main menu, **press Left, Right, Left, Left, Right, Right, Right,** ×. If you entered the code correctly, you'll hear a sound and all creatures will be available.

End Mission with All Objectives Completed: Pause the game and then **press Left, Left, Right, Right, Down, Down, Down, Up, Down, Down,** ×. If you entered the code correctly, you'll hear a sound and the mission will end with all objectives completed.

Note: This code will not work when Invincibility is enabled.

Get Crystal: Pause the game and then **press Left, Left, Right, Right, Left, Up, Right, Down, Left,** ×, ×. If you entered the code correctly, you'll hear a sound and have the crystal.

Invincibility: Pause the game and then **press Left, Left, Right, Right, Up, Up, Up, Up,** ×, **Up,** ×. If you entered the code correctly, you'll hear a sound and be invincible.

SHAUN PALMER'S PRO SNOWBOARDER

At the main menu, highlight "Options," and then enter any of the following codes to unlock the corresponding cheat. If you entered the code correctly, you'll hear a sound.

All Characters and Boards: Simultaneously **press and hold R2 and Right, and then press** △, □, △, ○, △.

All FMV Sequences: Simultaneously **press and hold R1 and Left, and then press** △, △, ○, △.

Cheat Mode: Simultaneously **press and hold L2 and Right, and then press** △, □, △, ○, △.

Full Stats: Simultaneously **press and hold L1 and Right, and then press** △, △, ○, △.

SILENT HILL 2

Extra Options Menu: At the main menu, select Options. At the Options screen, **press L1 or R1** to access the Extra Options menu.

THE SIMPSONS ROAD RAGE

At the Main Menu, select Options. At the Options screen, enter the following codes to unlock these cheats. If you entered the code correctly, you will hear a sound.

2D Characters: Simultaneously **press and hold R1 and L1, and then press** ○, ○, ○, ○.

Christmas Apu: Simultaneously **press and hold R1 and L1, and then press** △, △, ○, △.

Halloween Bart: Simultaneously **press and hold R1 and L1, and then press** △, △, ○, ×.

More Camera Views: Simultaneously press and hold R1 and L1, and then press △, △, △, △.

More Money: Simultaneously press and hold R1 and L1, and then press □, □, □, □.

New Year's Krusty: Simultaneously press and hold R1 and L1, and then press △, △, ○, □.

Night Time Mode: Simultaneously press and hold R1 and L1, and then press ×, ×, ×, ×.

Nuclear Bus: Simultaneously press and hold R1 and L1, and then press △, △, □, ×.

Smithers: Simultaneously press and hold R1 and L1, and then press △, △, □, □.

Soapbox Car: Simultaneously press and hold R1 and L1, and then press △, △, □, ○.

Thanksgiving Marge: Simultaneously press and hold R1 and L1, and then press △, △, ○, ○.

View Collision Lines: Simultaneously press and hold R1 and L1, and then press △, △, ×, ×.

Note: For Holiday Characters, Nuclear Bus, Smithers, and Soapbox Car, choose any character at the character select screen.

Turn on the PS2 without a game disc. At the start-up menu, select System Configuration. At the System Configuration screen, choose Clock Adjustment. Set the month and day to the following dates, then **press** ×. Return to the start-up menu and insert the game disc. Start a game, and the appropriate holiday character will be available.

Christmas Apu:	12/25
Halloween Bart:	10/31
New Year's Krusty:	1/01
Thanksgiving Marge:	11/22/01

SLED STORM

At the title screen, **simultaneously press and hold L1 and R1**, and then enter the following codes to unlock these cheats. If you entered the code correctly, the name of the cheat will appear onscreen.

Unlock All Characters: Press ○, △, ○, △, ○, Down.

Unlock All Sleds: Press □, ○, □, ○, Left.

Unlock All Tracks: Press ○, Left, ○, Right, ○, Up.

Unlock Everything: Press ○, □, Up, ○, △, Down.

Unlock Hover Sled: Press ○, △, □, ○, △, Right.

SMUGGLER'S RUN

Pause the game and enter any of the following codes to activate these cheats. If you entered the code correctly, you'll hear a noise and the cheat will take effect when you resume the game.

Invisibility: Press R1, L1, L1, R2, L1, L1, L2.

Low Gravity: Press L1, R1, R1, L2, R2, R2.

Slow Down Time: Press R2, L2, L1, R1, Left, Left, Left.

Speed Up Time: Press R1, L1, L2, R2, Right, Right, Right.

Vehicles Float When Hit: Press R1, R2, R1, R2, Up, Up, Up.

SMUGGLER'S RUN 2: HOSTILE TERRITORY

Pause the game, and then enter the following codes to unlock these cheats. If you entered the code correctly, you will hear a sound.

Invisibility: Press R1, L1, L1, R2, L1, L1, L2.

Less Time Warp: Press R2, L2, L1, R1, Left, Left, Left.

Light Cars: Press L1, R1, R1, L2, R2, R2.

More Time Warp: Press R1, L1, L2, R2, Right, Right, Right.

Move Faster: Press R3, L3, L3, R3, Left, ○, Left, ○.

No Gravity: Press R1, R2, R1, R2, Up, Up, Up.

Transparent Car: Press Left, Up, Right, Down, Right, Up, Left, L2.

SOLDIER OF FORTUNE: GOLD EDITION

During gameplay, **press Select** to bring up the mission briefing screen, and then enter the following codes to unlock these cheats. If you entered the code correctly, the cheat will be enabled when you resume the game.

All Heavy Weapons: Simultaneously press and hold L2, R2, □, and Left.

All Standard Weapons: Simultaneously press and hold L1, R1, □, and Left.

Invisibility: Simultaneously press and hold L1, L2, □, and Left.

Maximum Ammunition: Simultaneously press and hold R1, □, and Left.

No Clipping Mode: Simultaneously press and hold L1, L2, R1, □, and Left.

No Gravity: Simultaneously press and hold L1, L2, R2, □, and Left.

SOUL REAVER 2

Unlock Bonus Materials: At the main menu, **press Left, △, Right, △, Down, ○, ×.** If you entered the code correctly, a new option—Bonus Materials Unlocked—will appear.

SPIDER-MAN

At the main menu, select Specials, and at the Specials screen, choose Cheats. Enter any of the following passwords to unlock the corresponding cheat. If you entered the code correctly, the Green Goblin will laugh.

Big Head and Feet:	GOESTOYOURHEAD
Cheat Mode:	ARACHNID

Note: This will unlock all levels, fighting controls, movies, production art, and training levels.

Enemies Have Big Heads:	JORLSPEANUTS
First Person Mode:	UNDERTHEMASK
Green Goblin-Type Armor:	FREAKOUT
Matrix Attacks:	DODGETHIS
Next Level Feature at In-Game Menu:	ROMITAS
Play as Helicopter Pilot:	CAPTAINSTACEY
Play as Mary Jane:	GIRLNEXTDOOR
Play as Police Officer:	REALHERO
Play as Scientist:	SERUM
Play as Shocker:	HERMANSCHULTZ
Play as Thug One:	KNUCKLES
Play as Thug Two:	STICKYRICE
Play as Thug Three:	THUGSRUS
Super Coolant:	CHILLOUT
Tiny Mode:	SPIDERBITE
Unlimited Webbing:	ORGANICWEBBING

Unlock Alternate Costumes: Start a new game at Super Hero difficulty, and after completing the first level (Search for Justice), save the game. Then enable Cheat Mode, return to the Specials screen, and select Level Warp. Choose Conclusion, and you can view the game's ending cinema. After the credits, return to the Specials screen, and select Secret Store. Alternate Peter Parker, Alex Ross, and Green Goblin costumes will now be available.

SPLASHDOWN

At the main menu, select Options. At the options screen, **press and hold R2, and then press Up, Up, Down, Down, Left, Right, Left, Right,** □, ○, □, ○. If you entered the code correctly, a Cheats menu will appear. When you enter any of the following passcodes at the Cheats menu, you'll hear a sound.

Note: Passwords are case-sensitive.

All Characters:	AllChar
All Courses:	Passport
All Ending FMVs:	Festival
All Wetsuits:	LaPinata
Cannot Be Knocked Off:	TopBird
Expert A.I.:	AllOutAI
Hard Tracks with Normal A.I.:	Hobble
Maximum Performance Meter:	PMeterGo
Race Against F-18 in Time Trials:	F18
Race Against Ghost Player in Time Trials:	SEADOO
Race Against UFO in Time Trials:	IBelieve

SPY HUNTER

Unlock FMV Sequences: Start a new game, and at the Profile Menu, enter any of the following codes as your agent name to unlock the corresponding FMV sequence. If you entered the code correctly, you will hear a chicken clucking sound. Then, enter any name you wish, and at the Main Menu, select System Options. At the System Options screen, choose Extras, and then at the Extras screen, select Movie Player, and you'll be able to view the unlocked FMV sequence.

Early Test Animatic FMV:	RWS413
The Making of Spy Hunter FMV:	MAKING
Saliva: Spy Hunter Theme FMV:	GONN

Saliva: Your Disease FMV:	SALIVA
Spy Hunter Concept Art FMV:	SCW823

SSX

Maximize Skill Levels: At the Options screen, **simultaneously press and hold L1, L2, R1, R2, and then press** ○, ○, ○, ○, ○, ×, △, **Down**. If you entered the code correctly, you'll hear a sound and every character will have maximum skill levels.

Running Man Mode: At the Select Mode screen, **press** □ to enter the Options screen. At the Options screen, **simultaneously press and hold L1, R1, L2, and R2, and then press** □, △, ○, ×, □, △, ○, ×. If you entered the code correctly, you'll hear a sound. Start a game as normal. Instead of riding a snowboard down the hill, your player will run down the hill. Repeat to disable the cheat.

Unlock All Boards and Characters: At the Select Mode screen, **press** □ to enter the Options screen. At the Options screen, **simultaneously press and hold L1, L2, R1, and R2, and then press Down, Left, Up, Right,** ×, ○, △, □. If you entered the code correctly, you'll hear a sound. All boards and characters will now be available.

View All Hints: At the Select Mode screen, **press** □ to enter the Options screen. **Simultaneously press and hold L1, R1, L2, and R2, and then press** ○, ×, ○, ×, ○, ×, ○, ×. If you entered the code correctly, you'll hear a sound. Start a game as normal. At the loading screen, just prior to the start of the race, all hints will be displayed.

SSX TRICKY

At the title screen, **simultaneously press and hold L1 and R1**, and then enter the following codes to unlock these cheats. If you entered the code correctly, you'll hear a sound.

Full Stats: Press △, △, **Right,** △, △, **Down,** ×, ×, **Left,** ×, ×, **Up**.

Mallora Board: Press ×, ×, **Right,** ○, ○, **Down,** △, △, **Left,** □, □, **Up**.

Note: The Mallora Board only works when you select Elise.

Play as Mix Master Mike: Press ×, ×, **Right,** ×, ×, **Down,** ×, ×, **Left,** ×, ×, **Up**.

Note: To play as Mix Master Mike, select any character after you input the code.

STAR TREK VOYAGER: ELITE FORCE

Pause the game, and then enter the following codes to unlock these cheats. If you entered the code correctly, a voice will say, "Impressive!"

All Weapons: Simultaneously press and hold L1, L2, R1, R2, L3, and Select.

God Mode: Simultaneously press and hold R1, R2, R3, L1, L2, and Select.

Maximum Armor: Simultaneously press and hold L1, R1, and Select.

Maximum Health: Simultaneously press and hold L1, L2, R1, R2, and Select.

Refill Ammo: Simultaneously press and hold R1, R2, and Select.

STAR WARS JEDI STARFIGHTER

At the main menu, select Options, and at the Options screen, choose Codes. Enter the following codes to unlock these cheats. If you entered the code correctly, the name of the cheat will appear onscreen.

Director Mode:	DIRECTOR
Hidden Message:	MAGGIE
Invincibility:	QUENTIN
No HUD:	NOHUD
Unlock Everything:	FNYRCADE
Z-95 Headhunter Ship:	HEADHUNT

STAR WARS RACER REVENGE

Complete a race and set a record in either Best Lap, Best Race, or Most KO's. When prompted for a name at the name entry screen, enter NO_TIME (the "_" designates a space). If done correctly, "Cheats Enabled" will appear onscreen. To activate the cheats, return to the main menu and enter the following codes. If you entered the codes correctly, the name of the cheat will appear onscreen.

All Art Galleries: Simultaneously press and hold L1, L2, R1, and R2, and then press Right, □, **Left,** ○, **Down,** ×, **Up,** △.

All Tracks: Simultaneously press and hold L1, L2, R1, and R2, and then press Right, Left, Right, Left, ○, □, ○, □.

Hard Mode: Simultaneously press and hold L1, L2, R1, and R2, and then press △.

STAR WARS STARFIGHTER

At the main menu, select Options. At the Options menu, select Code Setup. Enter any of the following passwords to unlock these cheats. If you entered the code correctly, the name of the cheat will appear or you'll automatically go to the unlocked section.

Christmas FMV Sequence:	WOZ
Default Screen:	SHOTS
Director Mode:	DIRECTOR
Disable Cockpit Display:	NOHUD
Invincibility:	MINIME
Jar Jar Mode:	JARJAR
Planet Gallery:	PLANETS
Ship Gallery:	SHIPS
Unlock Everything:	OVERSEER
Unlock Special Player Craft:	BLUENSF
Unlock Two-Player Missions:	ANDREW
View Cast and Ships:	HEROES
View Credits:	CREDITS
View Development Team:	TEAM
View Simon:	SIMON
View Slide Show:	JAMEZ

STAR WARS SUPER BOMBAD RACING

At the main menu, enter any of the following codes to activate these cheats. If you entered the code correctly, the name of the cheat will appear onscreen.

All Death Star Mode: Press R1, R1, R1, R1, Up, Left.

Backward Facing Mode: Press L2, L2, L2, L2, ○, **Select.**

Grrl Power Mode: Press Down, Select, Up, Select, Left, Right, Select.

Slip-n-Slide Mode: Press Left, Right, □, ○, **L1, L2.**

Super Arena Mode: Press Up, Up, Down, Down, Left, Right, Left.

Super Honk Mode: Press ○, ○, ○, ○, **L2, Select.**

Super Speedy Mode: Press L1, L1, L1, L1, R2, □.

Super Spinning Mode: Press Up, Left, Down, Right, Left, Up, Down.

Unlock AAT: At the main menu, **press** ○, △, □, ○, △, □. If you entered the code correctly, "My, what a big tank you have…" will appear onscreen. Start a race as any character, and you will race in an AAT.

Unlock Boba Fett: At the main menu, **press** □, ○, △, ○, □. If you entered the code correctly, "Boba Fett has taken your racer's place…" will appear onscreen. Start a race as any character, and you will race as Boba Fett.

STATE OF EMERGENCY

During a game, enter any of the following codes to unlock the corresponding weapon. If you entered the code correctly, you'll automatically be armed with the unlocked weapon.

AK47: Press Left, Right, Down, R2, △.

Big Player: Press R1, R2, L1, L2, △.

Flame Thrower: Press Left, Right, Down, R1, ○.

Grenade: Press Left, Right, Down, R2, □.

Grenade Launcher: Press Left, Right, Down, R1, □.

Infinite Ammo: Press L1, L2, R1, R2, △.

Infinite Time: Press L1, L2, R1, R2, ○.

Invulnerable: Press L1, L2, R1, R2, ×.

Little Player: Press R1, R2, L1, L2, ×.

Looting on the Rise: Press R1, L1, R2, L2, △.

M16: Press Left, Right, Down, R2, ○.

Minigun: Press Left, Right, Down, R1, △.

Molotov Cocktail: Press Left, Right, Down, R2, ×.

Pepper Spray: Press Left, Right, Down, L1, □.

BEST PS2 ADVENTURE GAME E3 2002 – IGN

The evil Nobunaga's demon warriors wreak havoc across feudal Japan. A noble young warrior, Jubei, returns home to find his once-vibrant village laid to waste by Nobunaga's monstrous minions. Fueled by vengeance, Jubei embarks on an epic quest; one which will reveal his ultimate destiny.

THE MYSTERIOUS. THE MAGNIFICENT. THE MASTERPIECE.

On this magical journey, you must earn the respect of confidants to help the valiant Jubei battle demons, hideous bosses, and overcome ingenious puzzles. Only then will you defeat the pillaging hordes.

MATURE M CONTENT RATED BY ESRB

Violence
Blood and Gore

CAPCOM
capcom.com

PlayStation®2

©CAPCOM CO., LTD. 2002 ©CAPCOM U.S.A., INC. 2002. ALL RIGHTS RESERVED. CAPCOM and the CAPCOM logo are registered trademarks of CAPCOM CO., LTD. ONIMUSHA is a trademark of CAPCOM CO., LTD. Character Yagyu Jubei by ©Yusaku Matsuda Office Saku. Characters: ©CROWD/©CAPCOM CO. LTD. 2002. "PlayStation" and the "PS Family logo are registered trademarks of Sony Computer Entertainment Inc. The ratings icon is a registered trademark of the Interactive Digital Software Association.

Pistol: Press Left, Right, Down, L1, △.

Punches Decapitate: Press L1, L2, R1, R2, □.

Rocket Launcher: Press Left, Right, Down, R1, ×.

Shotgun: Press Left, Right, Down, L2, △.

Successfully Complete Mission in Revolution Mode: After you accept a Mission, press Left, Left, Left, Left, △.

Switch Back to Normal Size: Press R1, R2, L1, L2, ○.

Tazer: Press Left, Right, Down, L1, ○.

Tear Gas: Press Left, Right, Down, L1, ×.

Start a game in Kaos mode and enter the following codes during gameplay and not while the game is paused. If you entered the code correctly, the name of the cheat will appear onscreen.

Unlock Bull: Press Right, Right, Right, Right, ×.

Unlock Freak: Press Right, Right, Right, Right, ○.

Unlock Spanky: Press Right, Right, Right, Right, △.

STUNTMAN

At the main menu, choose Stuntman Career and then select New Game. Enter the following codes at the Please Enter Your Name screen to unlock these cheats. If you entered the code correctly, the name of the cheat will appear onscreen.

Note: All passwords are case-sensitive.

All Cars:	`sDiDER`
All Driving Games:	`BindI`
All Toys:	`MaFE`
Unlock Filmography:	`fellA`

SUNNY GARCIA SURFING

At the title screen, **simultaneously press and hold L1 and R1**, and then enter the following codes to unlock these cheats. If you entered the code correctly, you will hear a sound.

All Beaches: Press Down, Up, Left, Left, Down, ○, ○, Right.

All Boards: Press Left, ○, Up, Down, ○, Left, Down, ○, ×.

All Surfers: Press Left, ○, Up, Right, ○, Left, Left, Left.

SUPER BUST-A-MOVE

Another World: At the title screen, press △, Left, Right, △. If you entered the code correctly, you'll hear a chime and an icon that reads "Another World" will appear in the upper right-hand corner of the screen.

Secret Characters: At the title screen, press △, Right, Left, △. If you entered the code correctly, you'll hear a chime and an icon that reads "Secret Character" will appear in the upper left-hand corner.

SWING AWAY GOLF

Unlock All Characters: At the main menu, press L2, R2, L2, R2, Up, Right, Down, Left, L1, R1. If you entered the code correctly, you'll hear a chime. Select Normal mode, then choose Stroke. All characters will be available.

TEST DRIVE

Unlock Everything: At the Main Menu, press Right, Right, Left, □, Up, L2, L2, R1. If you entered the code correctly, "Unlock Everything" will appear onscreen, and you'll have all cars, tracks, and more.

THEME PARK ROLLER COASTER

All Items Researched: During gameplay, press Up, Down, Up, Down, Left, Up, Down, Up, Down, Right, Up, Down, Up, Down, Left, Up, Down, Up, Down, Right, Up, Down, Up, Down, Left, Up, Down, Up, Down, Right, Up, Down, Up, Down, Left, Up, Down, Up, Down, Right, Up, Down, Up, Down, Left, Up, Down, Up, Down, Right, Up, Down, Up, Down, Left, Up, Down, Up, Down, Right, Up, Down, Up, Down, Left, Up, Down, Up, Down, Right. If you entered the code correctly, you'll hear a chime.

Free Purchases: During gameplay, press Left, Down, ×, ○, Left, Down, ×, ○, Left, Down, ×, ○, Left, Down, ×, ○, Left, Down, ×, ○, Left, Down, ×, ○, Left, Down, ×, ○. If you entered the code correctly, you'll hear a chime.

Get Golden Tickets: During gameplay, press Up, Down Left, Right, ○, Right, Left, Down, Up, ○, Up, Down Left, Right, ○, Right, Left, Down, Up, ○, Up, Down Left, Right, ○, Right, Left, Down, Up, ○, Up, Down Left, Right, ○, Right, Left, Down, Up, ○. If you entered the code correctly, you'll hear a chime.

THUNDERSTRIKE: OPERATION PHOENIX

Unlock All Missions: At the Main Menu, select Options. At the Options screen, set the Vibration to 1, and set SFX and Music to 0. Then, simultaneously press and hold L1, L2, R1, R2, ○, and □. If you entered the code correctly, the words "Spooky Cat" will appear onscreen. Restore the settings and start a campaign, and all missions will be available.

TIGER WOODS PGA TOUR 2002

At the main menu choose Options, and at the Options screen, select Enter Password. Enter the following passwords to unlock these cheats. If you entered the code correctly, the unlocked course of golfer will be available when you start a game.

All Courses:	`GIVEITUP`
Brad Faxon:	`ENOXAF14D`
Cedric "Ace" Andrews:	`TSWERDNA12C`
Colin Montgomerie:	`EYTNOM09E`
Erika "Ice" Von Severin:	`EVKSNCV08G`
Jesper Parnevik:	`OKIVENRAP02U`
Jim Furyk:	`OKYRUF05R`
Justin Leonard:	`RDRANOAEL13O`
Kellie Newman:	`SNAMWEN172`
Lee Janzen:	`INEZNAJ11W`
Melvin "Yosh" Tanigawa:	`WAWAGINAT071`
Moa "Big Mo" Ta'a Vatu:	`O1UTAVAAT06T`
Norah Begay III:	`DYAGEB04E`
Solita Lopez:	`GZEPOL10R`
Stuart Appleby:	`JYBELPPA160`
"Super" Tiger Woods:	`2TREPUS01S`
Unlock Everything:	`ALLORNOTHIN`
Vijay Singh:	`SHGNIS03P`

TOKYO XTREME RACER ZERO

Blue Mosquito Decoration: At the Course Select screen, after choosing the Shift Assist option, press and hold L2 until the race is loaded. If done correctly, you'll see a hanging blue mosquito decoration when you switch to first-person view mode.

Creature Decoration: At the Course Select screen, after choosing the Shift Assist option, press and hold L1 until the race is loaded. If done correctly, you'll see a hanging creature decoration when you switch to first-person view mode.

Genki Gremlin Decoration: At the Course Select screen, after choosing the Shift Assist option, press and hold R2 until the race is loaded. If done correctly, you'll see a hanging Genki Gremlin decoration when you switch to first-person view mode.

Hidden Ornament: At the Course Select screen, after choosing whether or not to enable Shift ssist, press and hold R1 until the race is loaded. If done correctly, you'll see a hanging ornament when you switch to first-person view mode.

TONY HAWK'S PRO SKATER 3

All Characters: At the Main Menu, select Options, and at the Options menu, choose Cheats. At the Enter Cheat Code screen, enter `YOHOMIES` as a code. If entered correctly, you'll hear a sound and all characters will be available.

Unlock Cheat Menu: At the Main Menu, choose Options, and at the Options Menu, choose Cheats. At the Enter Cheat Code screen, enter `backdoor` (the word is case-sensitive) as a code, then select Accept Changes. If you entered the code correctly, you'll hear a sound and automatically return to the Options menu. Start a game, pause it, and then select Cheats from the pause menu. Now you can activate cheats such as Tiny Mode, Moon Physics, and First Person.

Unlock Secret Skaters: At the Main Menu, select Create-A-Skater. At the Creation Options screen, select Create New, and then enter any of the following names to unlock these hidden skaters. If you entered the code correctly, the unlocked skater will appear when you select Accept Changes.

Note: A "_" designates a blank space.

062287	Johnny_Ow
80s_Mark	Kage
Aaron_Skillman	Kevin_Mulhall
Alan_Flores	Lisa_Davies
Andrew_Rausch	Matthew_Day
Andy_Nelson	Mick_West
Braineaters	Mike_Ward
Brian_Jennings	Mini_Joel
Chad_Findley	Nicole_Willick
Chris_Glenn	Noel_Hines
Chris_Rausch	Nolan_Nelson
Chris_Ward	Paul_Robinson
Connor_Jewett	Pete_Day
Crashcart	Pimpin_Frank
Darren_Thorne	Rachael_Day
Dave_Cowling	Ralph_D'Amato
Dave_Stohl	Rastapopolous
DDT	Riley_Hawk
Eastside	Ryan_McMahon
Edwin_Fong	Sandy_Jewett
Frogham	Scott_Pease
Gary_Jesdanun	Skillzilla
Gorilla	Spencer_Hawk
Grass_Patch	Stacey_D
Henry_Ji	Steve_Ganem
Hi_Ben	Steven_Rausch
James_Rausch	Trey_Smith
Jason_Uyeda	William_Pease
Joel_Jewett	

View All Movies: At the Main Menu, choose Options, and at the Options menu, choose Cheats. At the Enter Cheat Code screen, enter **peepshow** (the word is case-sensitive) as a code, then select Accept Changes. If you entered the code correctly, you'll hear a sound and automatically return to the Options menu. Select Movies, and all movies are now available.

TOP GEAR DARE DEVIL

Alternate Paint Job: At the main menu, **press Down, □, Down, R1, Right, Right, Up, Left, ○, ○, L2, L1.** If you entered the code correctly, your car will have an alternate paint job when you start a game.

Enable Motion Blur: At the main menu, **press Up, Left, ○, Down, Right, □, Up, Down, Left, Right, ○, □.** If you entered the code correctly, Motion Blur will appear in the Options menu. Highlight "Motion Blur" and use the directional pad to increase the blurring. **Press ×** to activate it.

TWISTED METAL: BLACK

Enter the following codes during gameplay and not while the game is paused. To turn off any of the cheats, simply input the code a second time.

God Mode: Simultaneously press and hold L1, L2, R1, and R2, and then press Up, ×, Left, ○. If you entered the code correctly, the words "God Mode On" will appear at the top of the screen. You'll be invincible and have unlimited special weapons.

Killer Weapons: Simultaneously press and hold L1, L2, R1, and R2, and then press ×, ×, Up. If you entered the code correctly, the words "Killer Weapons On" will appear at the top of the screen and then you can kill enemies with one hit of any weapon.

Mega Guns: Simultaneously press and hold L1, L2, R1, and R2, and then press ×, ×, △. If you entered the code correctly, the words "Mega Guns On" will appear at the top of the screen and your machine gun will be more powerful than before.

Weapons for Health: Simultaneously press and hold L1, L2, R1, and R2, and then press △, ×, □, ○. If you entered the code correctly, the words "Weapons For Health" will appear at the top of the screen and you'll lose some energy but gain some special weapons.

UNREAL TOURNAMENT

Big Head Mutator: At the main menu, **press Left, Right, Left, Right, Left, Right, ○, ○, ○.** If you entered the code correctly, you'll hear a sound. Select Multiplayer, then enter the number of players. At the Select Game screen, select Mutators. If you entered the code correctly, Big Head will appear on the Mutators menu.

Fatboy Mutator: At the main menu, **press ○, ○, ○, Up, Down, Down, Up, ○, ○, ○.** If you entered the code correctly, you'll hear a noise and the menu will reset. The Fatboy mutator will be available in multiplayer, causing characters to get fatter when they get frags, and skinnier when they're fragged.

Invincibility: Pause the game, then **press □, ○, Left, Right, ○, □.** If you entered the code correctly, the game will immediately resume and the cheat will be active.

Level Skip: Pause the game, then **press Up, Down, Left, Right, Right, Left, ○.** If you entered the code correctly, you'll automatically win the level and start the next one.

Maximum Ammo: Pause the game, then **press Left, Right, ○, ○, ○, Right, Left.** If you entered the code correctly, the game will immediately resume and the cheat will be active.

Stealth Mutator: At the main menu, **press □, □, ○, ○, □, □, ○, ○.** If you entered the code correctly, you'll hear a noise and the menu will reset. The Stealth mutator will now be available in multiplayer, giving cloaking devices to all players.

Unlock All Levels: At the main menu, choose Resume Game (you must have a game saved). At the Resume Game screen, **press Up, Down, Down, Up, Left, Up, Right, Down.** If you entered the code correctly, all levels will be unlocked.

Note: Big Head, Fatboy, and Stealth Mutators require at least two players to activate

VIRTUA FIGHTER 4

Alternate Main Menu Backgrounds: At the main menu, select Options, then choose Settings, and then select Game. At the game options screen, **press L1 and R1** to change the menu backgrounds.

WAY OF THE SAMURAI

Night Vision: During the game, **simultaneously press and hold L1 and L2, and then rotate the Left Analog stick in either direction several times.** If done correctly, your character's eye will flash, enabling them to see at night.

Replenish Health: Pause the game, **simultaneously press and hold L1 and L2, and then press Down, Up, Down, Up, Right, Left, ○.** If you entered the code correctly, your health will fill up to its full amount.

Upgrade Sword Durability: Pause the game, **simultaneously press and hold R1 and R2, and then press Right, Right, Left, Left, Down, Up, ○.** If you entered the code correctly, your sword's Durability will go up one point; repeat the code to increase it another point.

WARJETZ

At the Game Setup screen, select Input Codes. At the Input Codes screen, enter any of the following codes to unlock the following cheats. If you entered the code correctly, the name of the cheat will appear onscreen.

All Cheats:	TWLVCHTS
Bigger Guns:	HMMR
Biggest Guns:	QD
Double Bux:	TWFSTD
Dual Fire:	NDBMBS
Every Movie:	GRTD
Extra 10 Bux:	WNNNGS
Fast Planes:	ZPPY
Ghost Mode:	SNKY
Invulnerable:	DNGDM
Level Select:	JMPTT
Overlords:	VRLRDS
Plane Wins:	SMSHNG
Rapid Fire:	FRHS
Shields on Roll:	SCRW
Show Boxes:	BXDRW
Speed Shots:	NSTNT
Spin Shots:	DZZY
Super Cheats:	SPRLZY
Switch Plane:	NDCSN
Thick Armor:	MRRMR
Top Gun:	DH
Valhalla:	WNRLFST
Waypoints:	WYPNT
Weapon Levels Up at 3:	PYRS

WILD WILD RACING

Unlock Secrets Menu: At the main menu, select Options. At the Options screen, **press and hold □, and then press Up, ○, Down, ○, Left, Right, Left, Right, ○.** If you entered the code correctly, the Secret menu bar will appear below Reset Options. Return to the main menu, select Single Player, and then enter NORTHEND as a name. If you entered the code correctly, a voice will say, "Wild Wild Racing!" Return to the main menu, select Options, then choose Secret. At the Secrets screen, select Top Secret and you will be able to activate cheats from the menu, including all cars, all upgrades, and more.

WIPEOUT FUSION

At the main menu, select Extras, and then choose Cheats. At the cheat code entry screen, enter the following codes to unlock the corresponding cheats. If you entered the code correctly, the name of the cheat will appear onscreen.

Animal Ships: Press △, ○, ○, △, ×.

Features: Press ×, △, ○, △, ○.

Infinite Cannon: Press ○, ×, △, ○, △.

Infinite Shield: Press △, △, □, □, □.

Infinite Weapons: Press △, ○, ×, ○, □.

Mini Ships: Press ○, □, □, ×, ○.

Retro Planes: Press ×, ○, △, □, ×.

Super-Fast Ship: Press □, ×, ×, ×, △.

WORLD OF OUTLAWS: SPRINT CARS 2002

At the main menu, select Career Mode. Create a driver profile using any of the following codes to unlock the corresponding cheats. If you entered the code correctly, the unlocked items will be available when you start a game in Arcade Mode—except for the $5 million, which will then be available in Career Mode.

All Drivers:	mltymasta
All Tracks:	joeyjoejoe
Begin Career with $5 Million:	chimchim
Ultimate Track Configurations:	megedereck

WORLD RALLY CHAMPIONSHIP

At the Main Menu, select Extras, and at the Extras screen, choose Secrets. At the Enter Secret Code screen, enter any of the following codes to unlock the corresponding cheat. If you entered the code correctly, the name of the cheat will appear onscreen.

Flying Car in Replays:	floatylight
Increased Acceleration and Top Speed:	evopower
Psychedelic Visual Effect:	imgoingcrazy
Removed Car Shell:	thatsstupid
Speeded-Up Co-Driver Calls:	heliumaid
Top Down Camera:	downbelow
Underwater Visual Effect:	wibblywobbly
Unlock All Bonus Stages:	gimmebonus
Unlock Everything:	opensesame
Upside Down Cameras:	ontheceiling

X-SQUAD

At the main menu, enter the following codes to start with these ranks. If you entered the code correctly, you'll hear a gunshot. The ranks will be active when you start a game. The higher ranks have more weapons and gadgets unlocked. Ranks above Private have no weight limit.

Private: Press □, ○, △.

Sergeant: Press △, ○, □.

Lieutenant: Press R1, L2, L1, R2.

Captain: Press ○, R1, ○, L1, △, R2.

Major: Press L2, □, R2, △, L1, ○, R1.

Colonel: Press △, □, ○, □, △, ○.

General: Press L1, L1, L2, L2, R1, R1, R2, R2.

ZONE OF THE ENDERS

Gain Extra Grip Strength in Metal Gear Solid 2 Demo: During a game, move along the side of the ship and jump over the handrail to grab it. While hanging, **press R1** to go into first-person view mode, then **simultaneously press L2 and R2 repeatedly** to do pull-ups. Perform 100 of these, taking breaks by **pressing △** when your grip gauge gets low. If done correctly, your grip gauge will take longer to deplete.

Versus Mode: Finish the one-player game and save the data to a memory card. You can then play the two-player Versus mode if you play the game with the memory card inserted in slot 1 or 2. The Versus mode appears between Load Game and Options.

4X4 EVO 2

At the title screen, enter the following codes to unlock these cheats. If you entered the code correctly, you'll hear a sound.

All Missions in Career Mode: Press X, X, White, White, Y, Y, White, X, Y, Y, X, White.

Extra Money: Press Y, X, White, Y, X, White, X, X, Y, White, X, Y.

AMPED: FREESTYLE SNOWBOARDING

At the Main Menu, select Options, and at the Options Menu, choose Cheats. Enter any of the following codes to unlock these cheats. If you entered the code correctly, you'll hear a sound and the code you entered will disappear.

Note: Passwords are case-sensitive.

All Levels:	GimmeGimme
Bouncy Terrain:	MegabOUnce
Disable Tree Collisions:	buzzSaw
Go Faster:	ZiPster
Jumps Land Perfectly:	StickiT
Major Spins:	WhirlyGig
Sim Boarder Mode:	KeepnReal
Super Jump:	MegaLeg
Unlock Raven:	RidinwRaven
Unlock Steezy:	ChillinwSteezy

ARCTIC THUNDER

At the Select Game Mode screen, enter the following codes to activate these cheats. If you entered the code correctly, the name of the cheat will appear.

All Boost Mode: Press Y, Black, Black, Y, R, Start.

All Grappling Hook Mode: Press Y, Y, L, Y, Y, White, Start.

All Invisible Mode: Press X, Y, X, R, Y, Y, Start.

All Missile Mode: Press X, X, X, White, Start.

All Random Powerup Mode: Press Black, R, X, Y, Black, R, Start.

All Roost Mode: Press Black, R, L, White, X, Start.

All Snowbomb Mode: Press Y, Y, Black, R, Start.

Clone Mode: Press White, L, L, Y, White, Y, Start.

No Catchup Mode: Press Y, X, Y, Y, X, Start.

No Drones Mode: Press X, X, Y, Y, White, Black, Start.

Super Wheelie Mode: Press Y, White, X, R, X, L, Start.

AZURIK: RISE OF PERATHIA

During gameplay, enter any of the following codes to unlock these cheats. If you entered the code correctly, you'll hear a sound and the cheat will instantly take effect.

Afro Mode: Press Down, Right, simultaneously press Black and White, simultaneously press R3 and L3, simultaneously press L and R, press B, Y.

Big Head Mode: Press R3, R, Down, Up, A.

Debug Camera Mode: Press R3, R, Down, Up, A.

Note: To exit Debug Camera Mode, press Back.

Invincibility: Press X, Black, White, simultaneously press L and R, simultaneously press R3 and L3.

Save Anywhere: Press White, Up, Down, A, B, R3.

BATMAN VENGEANCE

Unlimited Batarangs: At the main menu, press L, R, B, White, L. If you entered the code correctly, you'll hear a sound, and you'll have unlimited batarangs and electric batarangs when you start a game.

BLOOD OMEN 2

Start Game with Armor: At the main menu, press White, Black, L, R, X, B, Y. If you entered the code correctly, you'll hear a yell. Start a game, and you'll be wearing armor.

BLOOD WAKE

At the title screen, enter the following codes to unlock the corresponding cheats. If you entered the code correctly, you'll hear a sound and automatically go to the Main Menu.

All Arenas: Press X, Y, Up, Right, Left, Down, Up, Down, L, L, Start.

All Battle Modes: Press Y, A, X, B, L3, R3, Black, White, R, R, Start.

All Boats: Press Up, Down, Left, Right, L, B, X, X, R3, Start.

Blood Ball Mode: Press X, Y, White, Black, B, A, Left, Up, Right, Down, Start.

Import Boat: Press Y, B, X, A, L, R, Left, Right, L3, R3, Start.

Invincibility: Press L3, R3, Down, Left, Down, Left, B, Y, Start.

Pufferfish: Press A, B, Black, White, Y, X, R3, R3, L3, L3, Start.

Smack-A-Quack Mode: Press R3, L3, R, L, Black, White, Up, Down, Left, Right, Start.

Unlimited Ammo: Press Black, White, L, R, R3, R3, Y, X, Start.

Unlimited Turbo: Press Up, Up, Down, Down, Left, Right, Left, Right, B, A, Start.

CEL DAMAGE

Create a new file and then enter any of the following names to unlock these cheats. If you entered the code correctly, you'll hear a horn.

Pencil Rendering Mode:	PENCILITIN
Plastic Rendering Mode:	FANPLASTIC

*Note: **Simultaneously press and hold L, R, and Up** for three seconds to make all character heads grow*

Unlock Desert Levels:	WHACKLAND
Unlock Hazard Weapons:	HAZARDOUS
Unlock Melee Weapons:	MELEEDEATH
Unlock Personal Weapons:	UNIQUEWPNS
Unlock Transylvania Levels:	EARLSPLACE

CRAZY TAXI 3: HIGH ROLLER

Expert Mode: Start a game, and at the character select screen, highlight the character you wish to select, **simultaneously press and hold White and Black, and then press A**. If you entered the code correctly, "Expert" will appear when the game begins.

No Arrows: Start a game, and at the character select screen, highlight the character you wish to select, **press and hold White, and then press A**. If you entered the code correctly, "No Arrows" will appear when the game begins.

No Destination Mark: Start a game, and at the character select screen, highlight the character you wish to select, **press and hold Black, and then press A**. If you entered the code correctly, "No Destination Mark" will appear when the game begins.

DARK SUMMIT

More Points: During gameplay, **simultaneously press and hold Back and Start, then press Y, L, X, B, R, A, R, A**. If you entered the code correctly, you'll hear a sound. Quit the game, and at the Main Menu, select Play Dark Summit. At the Choose Challenge screen, select Continue Game, and you will have over 9 million Lift Points and Equipment Points.

Slow Motion Jumps: During gameplay, **simultaneously press and hold Back and Start, and then press Y, X, B, L**. If you entered the code correctly, you'll hear a sound. To activate slow motion jumps during gameplay, **simultaneously press L and R** during a jump.

Unlock All Boarders: During gameplay, **simultaneously press and hold Back and Start, and then press Y, L, X, B, R, A, R, B**. If you entered the code correctly, you'll hear a sound. Quit the game, and at the Main Menu, select Play Dark Summit. At the Choose Challenge screen, select Continue Game, and all boarders will be available at the Rider Select screen.

Unlock Challenges: During gameplay, **simultaneously press and hold Back and Start, and then press Y, L, X, B, R, A, R, X**. If you entered the code correctly, you'll hear a sound and all challenges will be accomplished.

DAVE MIRRA FREESTYLE BMX 2

At the Main Menu, enter any of the following codes to unlock these cheats. If you entered the code correctly, you will hear a sound.

All Objects in Park Editor: Press Up, Left, Down, Right, Down, Up, Up, Down, Right, Right, X.

All of Colin Mackay's Bikes: Press Down, Down, Right, Right, Right, Right, Right, Up, X.

All of Dave Mirra's Bikes: Press Down, Down, Up, Right, Up, Right, Up, Up, X.

All of Joey Garcia's Bikes: Press Down, Down, Up, Right, Left, Left, Down, Right, X.

All of Kenan Harkin's Bikes: Press Down, Down, Left, Up, Down, Right, Down, Down, X.

All of Leigh Ramsdell's Bikes: Press Down, Down, Down, Up, Left, Left, Down, Left, X.

All of Mike Laird's Bikes: Press Down, Down, Right, Left, Down, Up, Up, Right, X.

All of Rick Molitemo's Bikes: Press Down, Down, Up, Left, Right, Right, Left, Up, X.

All of Ryan Nyquist's Bikes: Press Down, Down, Down, Down, Down, Right, Up, Down, X.

All of Scott Wirch's Bikes: Press Down, Down, Right, Up, Down, Down, Left, Right, X.

All of Tim Mirra's Bikes: Press Down, Down, Right, Left, Down, Right, Down, Up, X.

All of Todd Lyon's Bikes: Press Down, Down, Down, Down, Left, Right, Left, Down, X.

All of Troy McMurray's Bikes: Press Down, Down, Left, Down, Right, Left, Up, Left, X.

All of Zach Shaw's Bikes: Press Down, Down, Left, Down, Up, Right, Right, Down, X.

All Themes in Park Editor: Press Up, Left, Down, Right, Down, Up, Down, Right, Left, Left, X.

Unlock Colin Mackay Levels: Press Up, Up, Right, Left, Up, Right, Right, Up, X.

Unlock Dave Mirra Levels: Press Up, Up, Up, Right, Up, Left, Up, Up, X.

Unlock Kenan Harkin Levels: Press Up, Up, Left, Left, Down, Up, Down, Down, X.

Unlock Leigh Ramsdell Levels: Press Up, Up, Down, Up, Left, Down, Down, Left, X.

Unlock Mike Laird Levels: Press Up, Up, Right, Down, Down, Right, Up, Right, X.

Unlock Rick Molitemo Levels: Press Up, Up, Up, Down, Right, Right, Left, Up, X.

Unlock Ryan Nyquist Levels: Press Up, Up, Down, Down, Left, Right, Up, Down, X.

Unlock Scott Wirch Levels: Press Up, Up, Right, Up, Left, Left, Left, Right, X.

Unlock Tim Mirra Levels: Press Up, Up, Right, Down, Right, Left, Down, Up, X.

Unlock Todd Lyons Levels: Press Up, Up, Down, Up, Right, Right, Left, Down, X.

Unlock Troy McMurray Levels: Press Up, Up, Left, Up, Up, Right, Up, Left, X.

Unlock Zach Shaw's Levels: Press Up, Up, Left, Right, Down, Down, Right, Down, X.

DEAD OR ALIVE 3

Hidden Helena Sequence: Insert the game disc, and when the introduction sequence begins, **press Start** to go to the title screen. At the title screen, wait for the introduction to begin again, and it will be preceded by a short sequence of Helena swimming in an aquarium.

THE ELDER SCROLLS III: MORROWIND

During the game, **press B** to bring up the stats menu. Highlight the stat you want to raise, enter the appropriate code, and then **press and hold A** until the desired stat level is reached.

Fatigue: Press Black, Black, White, White, Black.

Health: Press Black, White, Black, Black, Black.

Magicka: Press Black, White, White, Black, White.

ENCLAVE

Complete Mission and God Mode: Pause the game and then **press X, Y, X, X, Y, Y, X, Y, X, X, Y, Y**. If you entered the code correctly, a sub-menu will appear with options to activate God mode or to complete the mission.

Unlock Dark Campaign: Start a new game. Enter a name, and at the Choose Campaign screen, **press X, Y, Y, X, X, Y, X, Y**. If you entered the code correctly, the screen will wipe away, reappear, and the Dark Campaign will be available.

FUZION FRENZY

Pause the game, **press and hold L**, and then enter any of the following codes to unlock the corresponding cheat. If you entered the code correctly, the name of the cheat will appear onscreen.

First Person Mode: Press Y, B, Y, B.

Mutant Mode: Press Y, B, X, X.

Squeaky Voices: Press Y, X, Y, Y.

Welsh Mode: Press Y, Y, Y, Y.

GAUNTLET: DARK LEGACY

Start a new game, then enter any of the following as a name to unlock these cheats. If you entered the code correctly, you'll immediately start the game as the unlocked character or the cheat will be enabled when you start a game as normal.

Dwarf as Large Jester:	ICE600
Dwarf in Bondage Outfit:	NUD069
Jester as Punk:	PNK666
Jester with Chainsaw:	KJH105

Jester with Smiley Face:	STX222
Knight as Football Player:	RIZ721
Knight as General:	BAT900
Knight as Ninja:	TAK118
Knight as Waitress:	KAO292
Knight in Black Armor:	DARTHC
Knight in Black Shirt and Jeans:	CSS222
Knight in Dark Street Clothes:	ARV984
Knight in Karate Uniform:	SJB964
Knight in Street Clothes With Bald Head:	STG333
Knight in Street Clothes With Baseball Cap:	DIB626
Start with 9 Potions and 9 Keys:	ALLFUL
Start with 10,000 Gold Pieces:	10000K
Valkyrie as Cheerleader:	CEL721
Valkyrie as Grim Reaper:	TWN300
Valkyrie as Japanese Schoolgirl:	AYA555
Warrior as Ogre General:	CAS400
Warrior as Orc General:	MTN200
Warrior as Rat General:	RAT333
Wizard as Alien:	SKY100
Wizard as Garm:	GARM99
Wizard as Infested Garm:	GARM00
Wizard as Pharaoh:	DES700
Wizard as Sumner:	SUM224

GUNMETAL

At the Select Mission screen, enter the following codes to unlock the corresponding cheats. If you entered the code correctly, you will hear a sound.

Change Music: Press Left Thumbstick, Left Thumbstick, Right Thumbstick, Right Thumbstick, L, R.

Cheat Mode: Press Left Thumbstick, Black, R, Right Thumbstick, White, L.

Spoof Mission Briefing: At the Armory screen, **press L, L, R, R, Left Thumbstick, Right Thumbstick.** If you entered the code correctly, you will hear a sound.

HUNTER: THE RECKONING

All Weapons: During gameplay, **press B, Up, Left, Down, Right, B, B.** If you entered the code correctly, you'll have all weapons.

Sound Test: During gameplay, **press Left, Left, B** to hear sound bites from the game.

LEGENDS OF WRESTLING

Unlock All Wrestlers: At the Main Menu, **press Up, Up, Down, Down, Left, Right, Left, Right, Y, Y, X.** If you entered the code correctly, "New wrestlers unlocked" will appear onscreen and all wrestlers will be available at the Player Select screen.

MADDEN NFL 2002

Unlock Team Ecko: Create a team using the Create-a-Team editor, and then save the team. Start a game, and at the Team Select screen, **press Y** to load your custom team. When you return to the Team Select screen, **press Left, Left** and team Ecko will be available.

MAX PAYNE

Refill Ammo, Painkillers, and Bullet Time: At the main menu, **simultaneously press and hold L and R, and push in both analog sticks until you hear them click.** Continue to hold the buttons, and then **press White, Black, Black, White, White, Black.** If done correctly, a Cheats option will appear at the bottom of the main menu. To activate the cheat, **press Back** during gameplay to return to the main menu, select Cheats, and then choose Refill. When you resume the game, all of your ammunition, painkillers, and Bullet Time will be replenished.

NASCAR HEAT 2002

At the main menu, enter the following codes to unlock the corresponding cheats. If you entered the code correctly, the main menu will briefly disappear and then reappear.

Credits: Press Up, Down, Left, Right, White, Left, Left.

High Suspension: Press Up, Down, Left, Right, White, Left, Right.

Mini Cars: Press Up, Down, Left, Right, White, Down, Up.

Wire Frame Mode: Press Up, Down, Left, Right, White, Right, Left.

NASCAR THUNDER 2002

Unlock Bonus Cars: At the Driver Select screen, choose Create-a-Car. At the Create-a-Car screen, select Driver. Enter any of the following first and last names to unlock the corresponding car. Return to the Driver Select screen and, if you entered the name correctly, the unlocked car will be available.

First Name	Last Name
Audrey	Clark
Josh	Neelon
Benny	Parsons
Katrina	Goode
Buster	Auton
Ken	Patterson
Cheryl	King
Kristi	Jones
Chuck	Spicer
Mandy	Misiak
Crissy	Hillsworth
Michelle	Emser
Daryl	Wolfe
Rick	Edwards
Dave	Alpern
Rick	Humphrey
Dave	Nichols
Sasha	Soares
Diane	Grubb
Scott	Brewer
Dick	Paysor
Tom	Renedo
Jim	Hannigan
Traci	Hultzapple
Joey	Joulwan
Troi	Hayes

NBA INSIDE DRIVE 2002

At the Main Menu, choose Options, and at the Options screen, select Codes. Enter any of the following codes to unlock these cheats. If you entered the code correctly, the name of the cheat will appear onscreen.

8-Ball:	GAMEOVER
ABA Ball:	OLDSCHOOL
Accept All Trades:	GIMMETHAT
Beach Ball:	SANDINMYSHORTS
Chicago Skyline Stadium In Exhibition Mode:	WINDYCITY
Easy Alley Oops:	IGOTHOPS
Easy Three Pointers:	THREE4ALL
Soccer Ball:	HOOLIGAN
Tiny Players:	SMALLSHOES
Unlimited Turbo:	CARDIOMAN
Volley Ball:	SPIKEIT
WNBA Ball:	GOTGAME
Xbox Ball:	BACHMAN

NFL FEVER 2002

Demo Mode: At the title screen when the words "Press Start to Continue" appear, **simultaneously press L, R, Black, and White.** If you entered the code correctly, Demo Mode will automatically load.

Unlock All Teams and Stadiums: At the main menu, select User Profile. At the User Profile screen, choose Create User Profile, and then enter BROADWAY as a name. If you entered the code correctly, all teams and stadiums will be available.

NHL HITZ 20-02

Start a game in Exhibition or Championship mode, and at the VS screen, enter the following button presses to activate these cheats.

Big Head Player: Press X, X, Right.

Big Head Team: Press X, X, Y, Y, Left.

Big Hits: Press X, X, Y, Y, Y, B, B, B, B, Down.

Big Puck: Press X, Y, Y, B, Up.

Bulldozer Puck: Press X, X, Y, B, B, Left.

Disable Previous Code: Press Y, Down.

Domino Effect: Press Y, B, B, Right.

First to Seven Wins: Press X, X, X, Y, Y, B, B, B, Left.

Hockey Ball: Press X, Y, Y, Y, B, B, B, Left.

Huge Head Player: Press X, X, X, Right.

Huge Head Team: Press X, X, X, Y, Y, Y, Left.

Huge Puck: Press X, X, X, Y, Y, B, Up.

Infinite Turbo: Press X, X, X, X, Y, B, B, B, Right.

Input More Codes: Press X, X, X, Y, Y, Y, B, B, B, Right.
Note: The above code keeps the VS. screen on for a longer period of time.

Late Hits: Press X, X, X, Y, Y, B, Down.

No Crowd: Press X, X, Y, Right.

No Fake Shots: Press X, X, X, X, Y, Y, B, B, B, B, Down.

No One-Timers: Press X, X, Y, B, B, B, Left.

No Puck Out: Press X, Y, B, Down.

Pinball Boards: Press X, X, X, X, Y, Y, B, B, B, Right.

Rain: Press X, Y, Y, Y, Y, B, Left.

Show Hot Spot: Press X, X, B, Up.

Show Shot Speed: Press X, B, Up.

Snow: Press X, Y, Y, B, Left.

Tennis Ball: Press X, Y, Y, Y, B, B, Down.

Turbo Boost: Press B, B, Up.

Unlimited Turbo: Press X, X, X, X, Y, B, B, B, Right.

Win Fights for Goals: Press X, X, B, B, Left.

OUTLAW GOLF

Alternate Outfits: Start a game, and at the Select Character screen, **press and hold L, and then press Y, Y, White, Y, Black, Y.** If you entered the code correctly, the character you selected will be wearing an alternate outfit.

Unlock Everything: Start a new game, and at the Enter Name screen, input `Golf_Gone_Wild` (case-sensitive) as a name. If done correctly, all golfers, courses, and clubs will be available.

PIRATES: THE LEGEND OF BLACK KAT

During a game, **simultaneously press and hold L and R**, and then enter the following codes to unlock these cheats. If you entered the code correctly, you'll hear a short musical sequence.

1 Million Doubloons: Press B, R3, White, X, A, R3, Back, L3, Y, Black.

All Treasure Chest Keys: Press Y, Back, A, X, R3, White, L3, Black, B, L3.

Crazy Voices: Press R3, Y, Back, A, R3, B, White, X, Black, L3.

Infinite Items on Pick-Up: Press B, White, Back, Black, R3, L3, X, A, R3, Y.

Invincibility: Press A, Y, L3, B, R3, Back, R3, White, Black, X.

Kane's Poison Head: Press B, Black, White, X, L3, A, L3, Y, R3, Back.

Show Buried Treasure: Press Y, A, X, B, White, Back, L3, Black, L3, R3.

Show Treasure Chests: Press R3, A, B, L3, Y, White, Back, L3, X, Black.

SSX Music: Press White, A, B, Black, X, Y, L3, Back, R3, L3.

Unlimited Wind Boost: Press Back, White, R3, X, L3, Y, Black, B, A, L3.

Upgrade Sword: Press R3, Back, Black, L3, X, A, White, Y, L3, B.

Upgrade Wind Dancer Galleon: Press Black, B, R3, L3, A, X, R3, Back, White, Y.

Wind Dancer Invincibility: Press Back, B, White, A, R3, Black, X, R3, Y, L3.

Alternate Costumes: At the main menu, **simultaneously press and hold L, R, L3, Up, and Back.** If done correctly, a series of zeros will appear onscreen. **Press R3** to change the value of the numbers as each number corresponds to a different costume.

PROJECT GOTHAM RACING

Unlock All Cars and Tracks: At the Load or Create New screen, select Create New Driver. At the Setup Driver screen, choose Driver Name, and then enter `Nosliw` (case-sensitive) as a name. Start a game, and if you entered the name correctly, all tracks and cars will be available.

RALLISPORT CHALLENGE

At the main menu, choose Start Game, and at the Select Profile screen, select Create New Profile. At the Create Profile screen, enter the following names to unlock the corresponding set of cars. If you entered the name correctly, the unlocked cars will be available at the Select Car screen.

Note: Passwords are case-sensitive.

Classic Cars:	`TheGoodStuff`
Expert Cars:	`WheelToWheel`

Note: Passwords are case-sensitive.

Unlock Deer Park GP Track: At the Select Profile screen, choose Create New Profile, and at the Create Profile screen, enter `TheLongHaul` as a name. Select Single Race or Time Attack, and at the Race Type screen, choose Rallycross. If you entered the code correctly, the Deer Park GP track will be unlocked.

Unlock Downhill Tracks: At the Select Profile screen, choose Create New Profile, and at the Create Profile screen, enter `Geronimo` as a name. Select Single Race or Time Attack, and at the Race Type screen, choose Hill Climb. If you entered the code correctly, the downhill race tracks will be unlocked.

THE SIMPSONS ROAD RAGE

At the Main Menu, select Options. At the Options screen, enter the following codes to unlock these cheats. If you entered the code correctly, you will hear a sound.

2D Characters: Simultaneously press and hold R and L, and then press X, X, X, X.

Christmas Apu: Simultaneously press and hold R and L, and then press B, B, X, B.

Halloween Bart: Simultaneously press and hold R and L, and then press B, B, X, A.

More Camera Views: Simultaneously press and hold R and L, and then press B, B, B, B.

More Money: Simultaneously press and hold R and L, and then press Y, Y, Y, Y.

New Year's Krusty: Simultaneously press and hold R and L, and then press B, B, X, Y.

Night Time Mode: Simultaneously press and hold R and L, and then press A, A, A, A.

Nuclear Bus: Simultaneously press and hold R and L, and then press B, B, Y, A.

Smithers: Simultaneously press and hold R and L, and then press B, B, Y, Y.

Soapbox Car: Simultaneously press and hold R and L, and then press B, B, Y, X.

Stopwatch Mode: Simultaneously press and hold R and L, and then press X, B, Y, A.

Thanksgiving Marge: Simultaneously press and hold R and L, and then press B, B, X, X.

View Collision Lines: Simultaneously press and hold R and L, and then press B, B, A, A.

Note: For Holiday Characters, Nuclear Bus, Smithers, and Soapbox Car, choose any character at the character select screen.

SPIDER-MAN

At the main menu, select Specials, and at the Specials screen, choose Cheats. Enter any of the following passwords to unlock the corresponding cheat. If you entered the code correctly, the Green Goblin will laugh.

Big Head and Feet:	`GOESTOYOURHEAD`
Cheat Mode:	`ARACHNID`

Note: This will unlock all levels, fighting controls, movies, production art, and training levels.

Enemies Have Big Heads:	`JOELSPEANUTS`
First Person Mode:	`UNDERTHEMASK`
Green Goblin–Type Armor:	`FREAKOUT`
Matrix Attacks:	`DODGETHIS`
Next Level Feature at In-Game Menu:	`ROMITAS`
Play as Helicopter Pilot:	`CAPTAINSTACEY`
Play as Mary Jane:	`GIRLNEXTDOOR`
Play as Police Officer:	`REALHERO`
Play as Scientist:	`SERUM`
Play as Shocker:	`HERMANSCHULTZ`
Play as Thug One:	`KNUCKLES`
Play as Thug Two:	`STICKYRICE`
Play as Thug Three:	`THUGSRUS`
Super Coolant:	`CHILLOUT`
Tiny Mode:	`SPIDERBYTE`
Unlimited Webbing:	`ORGANICWEBBING`

Unlock Alternate Costumes: Start a new game at Super Hero difficulty, and after completing the first level (Search for Justice), save the game. Then enable Cheat Mode, return to the Specials screen, and select Level Warp. Choose Conclusion, and you can view the game's ending cinema. After the credits, return to the Specials screen, and select Secret Store. Alternate Peter Parker, Alex Ross, and Green Goblin costumes will now be available.

SPLASHDOWN

At the main menu, select Options. At the options screen, **press and hold R, and then press Up, Up, Down, Down, Left, Right, Left, Right, X, B, X, B**. If you entered the code correctly, the Cheats menu will appear. Enter any of the following passcodes at the Cheats menu to unlock the corresponding cheats. If you enter a passcode correctly, you'll hear an engine sound.

Note: All passcodes are case-sensitive.

All Characters:	AllChar
All Courses:	Passport
All Ending FMVs:	Festival
All Wetsuits:	LaPinata
Cannot Be Knocked Off:	TopBird
Expert AI:	AllOutAI
Hard Tracks with Normal A.I.:	Hobble
Maximum Performance Meter:	PMeterGo
Race Against F-18 in Time Trials:	F18
Race Against Ghost Player In Time Trials:	SEADOO
Race Against UFO in Time Trials:	IBelieve

SPY HUNTER

Classic Spy Hunter Game: Start a new game, and at the Profile Menu, enter OGSPY as your agent name. If you entered the code correctly, the original Spy Hunter game will start.

Unlock FMV Sequences: Start a new game, and at the Profile Menu, enter any of the following codes as your agent name to unlock the corresponding FMV sequence. If you entered the code correctly, the name you entered will disappear. Then enter any name you wish, and at the Main Menu, select System Options. At the System Options screen, choose Extras, and then at the Extras screen, select Movie Player, and you'll be able to view the unlocked FMV sequence.

Making of Spy Hunter:	MAKING
Saliva—The Spy Hunter Theme:	GUNN
Saliva—Your Disease:	SALIVA

SSX TRICKY

At the title screen, **simultaneously press and hold L and R**, and then enter the following codes to unlock these cheats. If you entered the code correctly, you'll hear a sound.

Full Stats: Press Y, Y, Right, Y, Y, Down, A, A, Left, A, A, Up.

Mallora Board: Press A, A, Right, B, B, Down, Y, Y, Left, X, X, Up.

Note: The Mallora Board only works when you select Elise.

Play as Mix Master Mike: At the title screen, **simultaneously press and hold L and R, and then press A, A, Right, A, A, Down, A, A, Left, A, A, Up.** Select any character, and if you entered the code correctly, you will race as Mix Master Mike.

STAR WARS JEDI STARFIGHTER

Director Mode: At the main menu, choose Options, and at the options screen, select Code. At the code screen, enter DARON as a code, and if done correctly, Director Mode will appear onscreen.

STAR WARS: OBI-WAN

Unlock All Missions: At the main menu, select New Game. Enter GREYTHERAT as a name, and if you entered the code correctly, you'll automatically go to the Battle Royale bonus mission, and all missions will be unlocked.

STAR WARS JEDI STARFIGHTER

Unlock Everything: At the main menu, choose Options, and at the options screen, select Code. At the code screen, enter LONGO as a code, and if done correctly, everything will be unlocked at the Bonus Features screen.

STAR WARS STARFIGHTER: SPECIAL EDITION

Invincibility: At the main menu, select Options, and at the Options screen, choose Code Setup. At the passcode screen, enter EARCHIPS as a password. If you entered the code correctly, the name of the cheat will appear onscreen.

Unlock Everything: At the main menu, select Options, and at the Options menu, choose Code Setup. At the Code Setup screen, enter EUROPA as a code, and if you entered it correctly, the screen will read "Everything Unlocked."

At the main menu, select Options, and at the Options menu, select Code Setup. Then, enter any of the following codes to unlock the corresponding cheat. If you entered the code correctly, the name of the cheat will appear.

Director Mode:	DIRECTOR
Hidden Picture:	SIMON
Jar Jar Mode:	JARJAR
No HUD:	NOHUD
View Character Sketches:	HEROES
View Credits:	CREDITS
View Planet Sketches:	PLANETS
View Ships Gallery:	SHIPS

TONY HAWK'S PRO SKATER 2x

Pause the game, **press and hold L**, and then enter any of the following codes to unlock the corresponding cheat. If you entered the code correctly, the screen will shake.

All Levels: Press Down, Up, Left, Left, B, A, B, Y.

Master Cheat: Press Start, A, White, Up, Right, Down, A, Y, B, A, B, Y. Quit the game, and at the Main Menu, select Options. At the Options menu, choose Cheats, and at the Cheats screen, highlight the cheat you want to activate.

No Blood: Press Start, Black, A, B, Start.

Treyarch Decks: Press White, B, Up, A, Right, Down, Start.

TONY HAWK'S PRO SKATER 3

At the Main Menu, select Options, and at the Options menu, choose Cheats. At the Enter Cheat Code screen, input any of the following codes to unlock the corresponding cheat. If you entered the code correctly, you'll hear a "ca-ching!" sound.

Note: Passwords are case-sensitive.

All Characters:	teamfreak
All Decks for Current Skater:	neverboard
Full Stats:	juice4me
Level Select:	stiffcomp
Unlock All Movies:	ROLLIT

AUSTIN POWERS: THE SPY WHO SHAGGED ME

Dr. Evil's Special Features: At the main menu, select Special Features. At the Special Features menu, wait about one minute while Austin dances around, and Dr. Evil's space ship will appear from the bottom of the screen. After the ship flies to the top of the screen, Dr. Evil's icon will appear. Select the icon, and, if done correctly, you will go to the screen entitled Dr. Evil's Special Features.

BIG TROUBLE IN LITTLE CHINA

Video Game Screenshots: At the main menu, select More, and at the Special Features screen, select More to go to the second page of Special Features. Select DVD Production Credits, and then select Next to go to the second page of credits. Select Next again, and you will see screenshots from the Big Trouble in Little China video game for the Commodore 64.

BLAIR WITCH PROJECT

Hidden Trailers: At the main menu, select Special Features. At the Special Features menu, **press Right**, and the stick-figure icon will turn yellow. **Press** ×, and you will go to a screen that has teasers, and trailers for *The Blair Witch Project* and *The Stand*.

CAST AWAY

FedEx Package Contents Revealed: Insert Disc Two, and, at the Special Features menu, highlight "Video and Stills Galleries" and then **press** ×. At the Video and Stills Galleries menu, under the Storyboard Galleries sub-menu, highlight "Raft Escape" and then **press Left**. If you entered the code correctly, a pair of wings encircled by three horizontal blue rings will appear on the left side of the screen. With the wings present, **press** ×. If you did everything correctly, the rings will turn red and you'll go to a hidden screen where the contents of the FedEx package—that was sealed for four years in the movie—are at long last revealed.

FIGHT CLUB

DVD Production Credits: On disc one, The Feature, highlight Special and **press Up** so the smiley face appears. **Press** × to view the production credits for the *Fight Club* DVD.

Hidden Promotional Items: On disc two, Supplemental, select Advertising at the main menu. At the Publicity Material screen, **press Down, Down, Down**, and a smiley face will appear at the bottom of the menu. **Press** × to access the gallery of promotional items from *Fight Club*.

FINAL FANTASY: THE SPIRITS WITHIN

Kelly's Thriller Music Video: On Disc Two, at the second page of the Highlights Menu, highlight the small square image in the lower-right corner and then **press** ×. If you entered the code correctly, a hidden music video will play.

GLADIATOR

Hidden Chicken Run Movie Trailer: On disc 2, Bonus Materials, select More at the bottom of the first Special Features menu screen and **press** ×. At the second Special Features menu screen, select Trailers and TV Spots and **press** ×. Highlight "Theatrical Teaser" and then **press Left**—the eagle-shaped emblem on Richard Harris's chest should turn red. **Press** × to start a hidden preview trailer for *Chicken Run* set to the music of *Gladiator*.

Hidden Deleted Rhino Scene Info: On disc 2, Bonus Materials, select More at the bottom of the first Special Features menu screen and **press** ×. At the second Special Features menu screen, select Original Storyboards, **press** ×, and then go to More at the bottom of the screen. At the second Storyboards menu screen, highlight "Rhino Fight" under Deleted Sequences, **press** ×, and, at the storyboard screen, **press Up**—the rhino on the middle storyboard should turn gray. **Press** × to access the hidden menu, "What happened to the Rhino?," which includes more information on this scene that was ultimately deleted from the movie.

THE GODFATHER COLLECTION

Note: The following hidden features can all be found on the Bonus Materials disc of The Godfather Collection.

Dubbed Scenes: At the main menu, enter Set Up, and at the following screen, Subtitle Selection, **press Right**. A globe should appear on the right side of the screen. **Press enter**, and you can watch several scenes from *The Godfather* movies dubbed into various languages.

Hidden Making-of Segment: At the main menu, enter Filmmakers, and then go into Mario Puzo. At Puzo's first biography page, **press Left**—when you do, Puzo's name in the upper-right corner turns red. **Press enter**, and you can watch a hidden making-of segment regarding the screenplay.

Hidden Sopranos Scene: At the main menu, enter Galleries, and then go into DVD Credits. Keep entering Next at the bottom of the page until a hidden scene from *The Sopranos* starts.

James Caan Screen Test: At the main menu, enter The Family Tree, enter Santino (Sonny), and at the next page, enter Santino (Sonny) again. At the screen with two pictures of Sonny, **press Left** and one of the pictures turns gray—when it does, **press enter**. At the next screen, James Caan, **press Left, and then press enter** when Caan's picture turns gray. You can then watch a hidden screen test.

HANNIBAL

Hidden Music Video: On Disc 2: Special Features: Enter "Breaking the Silence" the Making-of Hannibal. At the following menu, highlight "Music" and then **press Left** so the arrows to the left turn blue. Press × and you are taken to a hidden music video with outtakes of the movie.

MAD MAX: SPECIAL EDITION

The Cars of Mad Max: On Side A, highlight "Special Features," and then **press Up**; when you do, "Mad Max" appears at the top of the screen. **Press enter**; when you do, "Mad Max" turns blue and you are taken to a hidden menu, The Cars of Mad Max.

Goose's Kawasaki: Access The Cars of Mad Max as shown above, and at that menu, highlight "Yellow Interceptor (1)," and then **press Left**; when you do, the headlights of the onscreen cars turn red. **Press enter**, and you are taken to a hidden menu, Goose's Kawasaki.

MOULIN ROUGE!

Extended "Your Song" Scene: On Disc 2, at the main menu, enter The Cutting Room. At The Cutting Room Menu, highlight "Main Menu" at the bottom of the screen, and then **press Right or Left**; when you do, a wind-mill appears on the left side of the screen. **Press enter**, and you can watch an extended "Your Song" scene.

Hidden Baz Luhrman Footage: On Disc 2, at the second page of the main menu, enter The Music, and then enter The Lady Marmalade Phenomenon. Highlight "Main Menu," and then **press Right or Left**; when you do, a windmill appears at the bottom of the screen. **Press enter**, and you can watch hidden footage of the director, Baz Luhrman, driving an automobile.

Hidden Behind-the-Scenes Footage 1: On Disc 2, at the second page of the main menu, enter The Dance, and make the same selection at the following screen. Highlight "A Word From Baz," and then **press Right**; when you do, a green fairy appears to the right. **Press enter**, and you can watch behind-the-scenes footage.

Hidden Behind-the-Scenes Footage 2: On Disc 2, at the main menu, enter This Story Is About… and at the next menu, enter Old Storylines & Script Comparisons. At the Script Comparisons menu, highlight "Return," and then **press Left or Right**; when you do, a green fairy appears in the lower-right corner of the screen. **Press enter**, and you can watch hidden behind-the-scenes footage.

Hidden Bloopers: On Disc 2, at the second page of the main menu, highlight "Back," and then **press Down**; when you do, a red fairy appears in the middle of the screen. **Press enter**, and you can watch a hidden blooper.

Hidden Rehearsal Footage: On Disc 2, at the second page of the main menu, enter The Dance, and at the following screen, enter Choreography. Highlight "Main Menu," and then **press Right or Left**; when you do, a windmill appears on the right side of the screen. **Press enter**, and you can watch hidden rehearsal footage.

PHANTASM

Hidden Menu Music: At the main menu, **press Up** and a speaker icon appears. **Press** × to hear alternate music from the film, and use the directional pad to select additional tracks.

Hidden Photograph: At the main menu, select Special Features. At the Special Features screen, select More to go to the next page. Highlight "Still Gallery," then **press Up** and a dark sphere icon appears. **Press** × to view a hidden photograph of the director and cast of Phantasm.

THE ROCKY HORROR PICTURE SHOW 25TH ANNIVERSARY EDITION

View Richard O'Brien's Original Version: On disc one, Feature, highlight "Scene Selection" at the main menu. **Press Left**, and a pair of lips will appear on the left of the screen. **Press** × to start Richard O'Brien's original version of the film with a black-and-white beginning.

SHANGHAI NOON

Hidden Subtitled Bathtub Scene: At the main menu, select Bonus Material. At the Bonus Material screen, select Shanghai Surprise. At the Shanghai Surprise screen, select Chon's Revenge. To view the scene you must win the quiz. For the first question, you're be asked, "One of these items is not used by Chon to dispatch his opponents. Which one is it?" Select Hat, then **press** ×. Next a fight scene plays, after which you're asked, "Who took the most punches?" Select Gambler, then **press** ×. The third question is "How does the lovely princess see her husband-to-be?" Select the image of a toad, then **press** ×. Next, another fight scene plays, after which you're asked to choose the combination Chon uses on his opponent. Choose answer "A" ("Punch, Hair Whip, Hair Whip, Kick, Kick"), then **press** ×. You're then asked if you wish to continue or claim your gold. Select Claim Your Gold, then **press** × to see the bathtub scene complete with English subtitles.

THE SIMPSONS: THE COMPLETE FIRST SEASON

Hidden Magazine Gallery: At the main menu, select Extra Features. At the Extra Features screen, select Next to go to the second page. Select Art of The Simpsons, and, at the Art of The Simpsons page, highlight "Extra Features," and then **press Left**. If done correctly, Bart's comic book will turn blue. **Press** ×, and you will see a hidden gallery of magazine covers featuring *The Simpsons*.

Hidden News Segment: At the main menu, select Extra Features. At the Extra Features screen, select Next to go to the second page. Highlight "Some Enchanted Evening Script," and then **press Left**. If done correctly, Bart's shirt will turn blue. **Press** ×, and you will see a hidden TV news segment.

STAR WARS EPISODE I: THE PHANTOM MENACE

Hidden Bloopers: On Disc 1, at the main menu, enter the Options. At the Options menu, **press Select** and then input the following: Highlight "1" and then **press** ×, ×. Wait for a pause, highlight "0" and then **press** ×, and highlight "3" and then **press** ×. Wait for a pause, highlight "0" and then **press** ×, and highlight "8" and then **press** ×. If you entered the code correctly, you'll automatically go to a collection of bloopers from the movie.

Hidden Complete Podrace Grid Sequence Documentary: On Disc 2, at the main menu, enter the Deleted Scenes Only menu. At the chapter titled Complete Podrace Grid Sequence of the Deleted Scenes menu, highlight "Doc Menu" and then **press Right**. If you entered the code correctly, a small yellow rectangle will appear. With the yellow rectangle present, **press** × to watch a hidden documentary.

Hidden Extended Podrace Lap Two Documentary: On Disc 2, enter the Deleted Scenes only menu. At the chapter titled Extended Podrace Lap Two Documentary, highlight "Doc Menu" and then **press Right**. If you entered the code correctly, a small yellow rectangle will appear. With the yellow rectangle present, **press** × to watch a hidden documentary.

TERMINATOR 2: JUDGMENT DAY

Unlock Extended Special Edition: At the main menu, select Special Edition, then select Play Special Edition. When the film begins, press Select to access the onscreen DVD menu. Choose Go to Title and enter 03. If you entered the code correctly, the Extended Special Edition of *Terminator 2* will play, including Chapter 78, a never-before-seen sequence of an elderly Sarah Connor in Earth's future.

TOMBSTONE (VISTA SERIES)

Hidden Images: On Disc 2, Bonus Material, **press Right** and a star appears onscreen. **Press enter** and you can browse a hidden Image Gallery: Posters and Set Designs.

TOY STORY 2

Hidden Animation Daily: On disc 3, Supplemental Features, select Toy Story 2 at the Supplemental Material screen. At the Supplemental Material menu, select Story. At the Story screen, select Jessie's Song. At the Jessie's Song screen, **press Left**. A question mark will appear on the left side of the screen. **Press** × to view the hidden animated scene from *Toy Story 2*.

WEIRD AL YANKOVIC—LIVE!

Hidden Commentary: At the main menu, select Music Videos, then choose either "The Saga Begins" or "It's All About the Pentiums." While the video is playing, **press Select** to bring up the onscreen DVD menu. Choose Audio Options, then **press** ×, ×. If you entered the code correctly, the screen will read "Audio 3 English" and you'll hear a commentary by Weird Al Yankovic.

X-MEN

Hidden Spider-Man Appearance: At the main menu, choose Special Features. At the Special Features screen, select Theatrical Trailers & TV Spots. Select Trailer A and **press Left** to highlight the rose symbol. **Press** × to start a hidden outtake that includes a cameo appearance by Spider-Man.

AGGRESSIVE INLINE

At the Main Menu, select Options, and at the Options screen, choose Cheats. Then, enter the following codes to unlock these cheats. If you entered the code correctly, the alphabetical input sub-screen will disappear.

All Keys:	SKELETON
Invulnerability:	KHUFU
Perfect Grinds:	BIGUPYASELF
Perfect Manuals:	QUEZDONTSLEEP

BATMAN VENGEANCE

At the main menu, enter the following codes to unlock the corresponding cheat. If you entered the code correctly, you will hear a sound.

All Power Moves: Press L, L, R, R, L, R, L, R.

Unlimited Batlaunchers: Press Y, X, Y, X, L, R, L, R.

Unlimited Handcuffs: Press X, Y, X, Y, L, R, R, L.

Infinite Batarangs: At the main menu, **press L, R, Y, X.** If you entered the code correctly, you'll hear a sound. Start a game, and you will have unlimited batarangs.

BEACH SPIKERS

Unlock Uniforms: At the Mode Select screen, choose World Tour and then select New Game. At the Team Edit screen, pick the Name option and enter the following codes as names to unlock the corresponding uniforms. If you entered the name correctly, the unlocked uniform will be available at the Uniform option at the Team Edit screen.

Daytona Uniforms:	DAYTONA
Fighting Vipers Uniforms:	FVIPERS
Phantasy Star Online Uniforms:	PHANTA2
Sega Uniforms:	OHTORII
Space Channel 5 Uniforms:	ARAKATA
Virtua Cop Uniforms:	JUSTICE

BLOODY ROAR: PRIMAL FURY

Beast Form Only: Successfully complete Arcade Mode 15 times.

Big Arms Mode: Successfully complete Arcade Mode five times.

Big Head Mode: Successfully complete Arcade Mode four times.

COM Battle Mode: Successfully complete Arcade Mode twice.

Final Round: Successfully complete Arcade Mode eight times.

High Speed Mode: Successfully complete Arcade Mode 10 times.

Human Form Only Mode: Successfully complete Arcade Mode 14 times.

Hyper Form Only Mode: Successfully complete Arcade Mode 16 times.

Kids Mode: Successfully complete Arcade Mode three times.

Knockdown Battle Mode: Successfully complete Arcade Mode 13 times.

Low Speed Mode: Successfully complete Arcade Mode nine times.

Maximum Difficulty: Successfully complete Arcade Mode 12 times.

Mini Walls: Successfully complete Arcade Mode seven times.

Movie Player: Successfully complete Arcade Mode.

No Blocking Mode: Successfully complete Arcade Mode 11 times.

No Walls: Successfully complete Arcade Mode six times.

Unlock Cronos and Evil Laboratory: In Arcade Mode, after unlocking Kohryu and Ganesha, defeat Cronos to unlock him.

Unlock Ganesha and Indian Palace: In Arcade Mode, defeat Kohryu at Stage 5, and you will go up against Ganesha in Indian Palace. Defeat Ganesha to unlock him.

Unlock Kohryu: In Arcade Mode, defeat Kohryu at Stage 5 to unlock him.

Unlock Uranus and Chaos Laboratory: After unlocking Kohryu, Ganesha, and Cronos in Arcade Mode, start a game in Survival Mode. Defeat Uranus to unlock him.

CEL DAMAGE

Unlock Stages: Create a new file, and then enter any of the following names to unlock these stages. If you entered the code correctly, you'll hear a horn.

Desert Stages:	WHACKLAND
Jungle Stages:	TWRECKSPAD
Space Stages:	BRAINSALAD
Transylvania Stages:	EARLSPLACE

CRAZY TAXI

Another Day Mode: Insert a controller into the third controller port. Start a game, and at the character-select screen, using that controller, highlight the character you wish to use, **press and hold R, and then press A.** If you entered the code correctly, "another day" will appear onscreen.

Disable Arrow Indicator: At the Mode Selection screen, choose either Arcade or Original game mode. At the time limit selection screen, **simultaneously press and hold R and Start.** Continue to hold the buttons until the character select screen appears. If done correctly, "no arrows" will appear at the bottom-left corner of the screen.

Disable Destination Indicator: At the Mode Selection screen, choose either Arcade or Original game mode. At the time limit selection screen, **simultaneously press and hold L and Start.** Continue to hold the buttons until the character select screen appears. If done correctly, "no destination mark" will appear at the bottom-left corner of the screen.

Expert Mode: At the Mode Selection screen, choose either Arcade or Original game mode. At the time limit selection screen, **simultaneously press and hold L, R, and Start**. Continue to hold the buttons until the character select screen appears. If done correctly, "expert" will appear at the bottom-left corner of the screen.

First-Person Mode: Insert a controller into the third controller port. During a game, **press and hold R, and then press B**. If you entered the code correctly, the camera will switch to first-person mode.

Front Camera View: Insert a controller into the third controller port. During a game, **press and hold R, and then press Y**. If you entered the code correctly, the camera will switch to face your taxi from the front.

Reset Camera: Insert a controller into the third controller port. During a game, **press and hold R, and then press A**. If you entered the code correctly, the camera will switch back to normal.

Rickshaw Bike Taxi: At the character select screen, highlight the character you wish to select, **simultaneously press L and R three times, and then press A**. If you entered the code correctly, you will be driving a rickshaw bike taxi when the game begins.

Speed Odometer: Insert a controller into the third controller port. During a game, **press and hold R, and then press X**. If you entered the code correctly, a speedometer will appear at the bottom-right side of the screen.

DAVE MIRRA FREESTYLE BMX 2

At the Main Menu, enter any of the following codes to unlock these cheats. If you entered the code correctly, you will hear a sound.

All Bikes: Press Up, Left, Down, Right, Down, Down, Right, Down, Down, Left, B.

All Movies: Press Up, Left, Down, Right, Left, Left, Right, Left, Up, Down, B.

All Objects in Park Editor: Press Up, Left, Down, Right, Down, Up, Up, Down, Right, Right, B.

All Themes in Park Editor: Press Up, Left, Down, Right, Down, Up, Down, Right, Left, Left, B.

Colin Mackay's Competition Outfit: Press Up, Down, Right, Down, Up, Right, Right, Up, B.

Dave Mirra's Competition Outfit: Press Up, Down, Up, Down, Right, Left, Up, Up, B.

Joey Garcia's Competition Outfit: Press Up, Down, Up, Left, Down, Right, Down, Right, B.

Leigh Ramsdell's Competition Outfit: Press Up, Down, Down, Left, Down, Down, Down, Left, B.

Luc-E's Competition Outfit: Press Up, Down, Left, Down, Left, Right, Left, Left, B.

Rick Molterno's Competition Outfit: Press Up, Down, Up, Up, Up, Up, Left, Up, B.

Ryan Nyquist's Competition Outfit: Press Up, Down, Down, Left, Down, Up, Up, Down, B.

Tim Mirra's Competition Outfit: Press Up, Down, Right, Left, Left, Up, Down, Up, B.

Todd Lyon's Competition Outfit: Press Up, Down, Down, Right, Up, Left, Left, Down, B.

Troy McMurray's Competition Outfit: Press Up, Down, Left, Down, Right, Left, Up, Left, B.

Zach Shaw's Competition Outfit: Press Up, Down, Left, Right, Down, Down, Right, Down, B.

Unlock Amish Boy: Press Up, Left, Down, Right, Right, Left, Left, Down, Up, Left, B.

Unlock Colin Mackay Levels: Press Up, Up, Right, Left, Up, Right, Right, Up, B.

Unlock Dave Mirra Levels: Press Up, Up, Up, Right, Up, Left, Up, Up, B.

Unlock Everything: Press Up, Right, Down, Left, Right, Right, Up, Down, Left, Right, Up, Left, Right, Right, Down, B.

Unlock Joey Garcia Levels: Press Up, Up, Up, Up, Down, Down, Down, Right, B.

Unlock Kenan Harkin Levels: Press Up, Up, Left, Left, Down, Up, Down, Down, B.

Unlock Leigh Ramsdell Levels: Press Up, Up, Down, Up, Left, Down, Down, Left, B.

Unlock Mike Diaz Levels: Press Up, Left, Down, Right, Right, Left, Up, Down, Up, Right, B.

Unlock Mike Laird Levels: Press Up, Up, Right, Down, Down, Right, Up, Right, B.

Unlock Rick Molterno Levels: Press Up, Up, Up, Down, Right, Right, Left, Up, B.

Unlock Ryan Nyquist Levels: Press Up, Up, Down, Down, Left, Right, Up, Down, B.

Unlock Scott Wirch Levels: Press Up, Up, Right, Up, Left, Left, Left, Right, B.

Unlock Tim Mirra Levels: Press Up, Up, Right, Down, Right, Left, Down, Up, B.

Unlock Todd Lyons Levels: Press Up, Up, Down, Up, Right, Right, Left, Down, B.

Unlock Troy McMurray Levels: Press Up, Up, Left, Up, Up, Right, Up, Left, B.

Unlock Zach Shaw's Levels: Press Up, Up, Left, Right, Down, Down, Right, Down, B.

EXTREME G3

Pause the game, then enter any of the following codes to unlock the corresponding cheat. If you entered the code correctly, the name of the cheat will appear onscreen.

All Tracks: Press L, L, R, R, Z, Z, simultaneously press L, R, and Z.

Double Prize Money: Press L, R, Z, L, R, Z, simultaneously press L and R.

Extreme Lap Challenge: Press L, R, L, R, L, R, Z, simultaneously press L and R.

Infinite Ammunition: Press L, R, L, R, simultaneously press L and R, press Z.

Infinite Shield: Simultaneously press L and R, press Z, simultaneously press L and R, press Z.

GAUNTLET: DARK LEGACY

Start a new game, then enter any of the following names to unlock these cheats. If you entered the code correctly, you'll immediately start the game as the unlocked character or the cheat will be enabled when you start a game as normal.

Dwarf as Large Jester:	ICE600
Dwarf in Bondage Outfit:	NUD069
Jester as Punk:	PNK666
Jester with Chainsaw:	KJH105
Jester with Smiley Face:	STX222
Knight as Football Player:	RIZ721
Knight as General:	BAT900
Knight as Ninja:	TAK118
Knight as Waitress:	KAO292
Knight in Black Armor:	DARTHC
Knight in Black Shirt and Jeans:	CSS222
Knight in Dark Street Clothes:	ARV984
Knight in Karate Uniform:	SJB964
Knight in Street Clothes With Bald Head:	STG333
Knight in Street Clothes With Baseball Cap:	DIB626
Start with 10,000 Gold Pieces:	10000K
Start with Nine Potions And Nine Keys:	ALLFUL
Valkyrie as Cheerleader:	CEL721
Valkyrie as Grim Reaper:	TWN300
Valkyrie as Japanese Schoolgirl:	AYA555
Warrior as Ogre General:	CAS400
Warrior as Orc General:	MTN200
Warrior as Rat General:	RAT333
Wizard as Alien:	SKY100
Wizard as Garm:	GARM99
Wizard as Infested Garm:	GARM00
Wizard as Pharaoh:	DES700
Wizard as Sumner:	SUM224

JEREMY MCGRATH'S SUPERCROSS WORLD

At the Main Menu, enter the following codes to unlock these cheats. If you entered the code correctly, a message will appear onscreen.

Big Heads: Press B, X, R, L, Right.

Bouncy Bike: Press Up, Up, Y, Y, X, X.

Infinite Turbo: Press Down, Down, Down, L, R, Z.

Low Gravity: Press Left, Right, Up, Down, B, B, B.

Tag Mode: Press Z, X, Z, X.

Tiny Mode: Press L, Z, Left, Right, B, B.

LEGENDS OF WRESTLING

Unlock All Wrestlers: At the Main Menu, **press Up, Up, Down, Down, Left, Right, Left, Right, Y, Y, X.** If you entered the code correctly, "New wrestlers unlocked" will appear onscreen and all wrestlers will be available at the Player Select screen.

MX SUPERFLY

Unlock Everything: At the main menu, **press X, Y, simultaneously press L and X, press X, L, Z, simultaneously press R and Y.** If you entered the code correctly, your controller will vibrate and the screen will shake, and everything will be unlocked.

NBA COURTSIDE 2002

At the Main Menu, select Skills Mode. When the Skills Mode menu appears, **simultaneously press and hold X and Y, and then simultaneously press Up on the Control Stick and Down on the C Stick.** If done correctly, you will hear a sound and the Controller Stress Option will appear. Select Controller Stress Test, and at the Controller Stress Test screen, enter the following codes to unlock the corresponding cheats. If you entered the code correctly, the name of the cheat will appear onscreen.

???: Press Left, Right, Left, Right, Y, Y, Up.

Away Team: Press Left, Right, Left, Right, Y, Y, Left.

Big Hands: Press Left, Right, Left, Right, X, Y, Down.

Big Heads: Press Left, Right, Left, Right, X, Y, Right.

Free Throws: Press Left, Right, Left, Right, Y, X, Down.

Hidden Teams: Press Left, Right, Left, Right, X, X, X, Right.

Home Team: Press Left, Right, Left, Right, Y, Y, Right.

Invisible Players: Press Left, Right, Left, Right, Y, X, Right.

Little Guys: Press Left, Right, Left, Right, X, Y, Left.

Little Heads: Press Left, Right, Left, Right, X, Y, Up.

NBA STREET

At the VS. screen, enter the following codes to unlock these cheats. If you entered the code correctly, the name of the cheat will appear onscreen.

ABA Ball: Press Y, X, X, Right.

ABA Socks: Press A, A, B, B, Y, Y, X, X, Right.

Athletic Joe "The Show": Press A, B, Y, X, X, Right.

Authentic Uniforms: Press B, B, Y, X, Right.

Beach Ball: Press Y, X, Right.

Big Heads: Press A, A, B, B, Y, Y, X, X, X, Right.

Captain Quicks: Press A, A, B, Y, Y, Y, Right.

Casual Uniforms: Press B, B, Y, Y, Y, Y, X, X, X, X, X, Right.

EA Big Ball: Press Y, Y, Y, Y, X, Right.

Easy Distance Shots: Press B, B, B, Y, Y, Y, Right.

Explosive Rims: Press A, B, Y, X, X, X, X, Right.

Harder Distance Shots: Press B, Y, Right.

Less Blocks: Press B, Y, Y, Right.

Less Gamebreakers: Press A, A, B, Y, Right.

Less Steals: Press B, B, Y, Y, Y, Right.

Mad Handles: Press A, A, B, B, B, Y, Right.

Medicine Ball: Press Y, Y, X, X, Right.

Mega Dunking: Press B, B, B, B, Y, Y, Y, Y, Right.

More Gamebreakers: Press A, A, B, B, B, Y, Y, Y, Right.

No 2-Pointers: Press B, Y, Y, Y, Right.

No Alley-Oops: Press B, B, B, Y, Right.

No Auto Replays: Press A, B, Y, X, Right.

No Cheats: Press B, B, X, X, Right.

No Dunks: Press A, B, B, B, Y, Y, Right.

No Gamebreakers: Press A, A, B, B, B, B, Y, Y, Y, Y, Right.

No HUD: Press A, B, Y, Y, X, Right.

No Juke: Press A, B, B, B, Y, Y, Right.

No Player Indicators: Press A, B, Y, Y, Y, X, Right.

No Shot Clock: Press A, A, B, B, Y, Y, Right.

No Shot Indicator: Press A, B, Y, X, X, X, Right.

NuFX Ball: Press Y, Y, Y, X, X, X, X, Right.

Player Names: Press A, B, X, Right.

Soccer Ball: Press Y, Y, Y, Y, X, X, X, X, Right.

Springtime Joe "The Show": Press A, B, Y, Right.

Sticky Fingers: Press A, A, A, B, B, Y, Right.

Summertime Joe "The Show": Press A, B, Y, Y, Y, Y, X, Right.

Super Swats: Press A, A, A, B, Y, Y, Right.

Tiny Heads: Press A, A, B, B, Y, Y, X, X, X, X, Right.

Tiny Players: Press A, A, B, B, Y, Y, X, Right.

Ultimate Power: Press A, B, B, Y, Y, Y, Right.

Unlimited Turbo: Press A, B, B, Y, Y, Right.

Volleyball: Press Y, Y, Y, X, X, X, Right.

NFL BLITZ 20-02

Hidden Players: At the Main Menu, start an Exhibition game. When asked if you want to "Enter Name and PIN for Record Keeping?," select Yes. At the Enter Name screen, input the following names and PIN numbers to unlock these characters. If you enter the player names and PIN numbers correctly, you'll hear a sound.

Player	Name	PIN
Bear:	BEAR	1985
Clown:	CLOWN	1974
Clown:	MADISON	1220
Cowboy:	COWBOY	1996
Deer:	DEER	1997
Dolphin:	DOLPHIN	1972
Eagle:	EAGLE	1981
Fat Player:	RBL-DBN	9669
Horse:	HORSE	1999
Indian:	INDIAN	1992
Lion:	LION	1963
Pinto:	PINTO	1966
Pirate:	PIRATE	2001
Ram:	RAM	2000
Red Robot:	ROBOTR	1974
Silver Robot:	ROBOTS	1970
Tiger:	TIGER	1977
Viking:	VIKING	1977

Today's Matchup Codes: Start a game in Quickplay, Exhibition, Season, or Tournament. After you select your team, enter the following codes at the Today's Matchup screen. If you entered the code correctly, the name of the cheat will appear underneath your team's logo.

Allow Stepping Out of Bounds: Press L, L, R, A, Left.

Always Quarterback, Two Humans Per Team: Press L, L, R, R, A, A, Left.

Always Receiver, Two Humans Per Team: Press L, L, R, R, A, A, Right.

Big Feetz: Press R, R, A, A, A, A, Left.

Big Head: Press L, L, Right.

Big Heads for Team: Press L, L, A, A, A, Right.

Chimp Mode: Press R, R, A, A, A, A, Up.

Classic Ball: Press R, R, R, Left.

Extra Offense Plays: Press L, L, L, R, R, R, A, A, A, Down.

Extra Time: Press A, Right.

Fast Passes: Press L, L, R, R, R, R, Left.

Fast Running Speed: Press R, R, R, A, A, Left.

Ground Fog Is On: Press L, L, R, R, R, A, A, Down.

Huge Head: Press L, R, R, R, R, A, A, A, A, Left.

Infinite Turbo: Press L, L, L, L, R, A, A, A, A, A, Up.

More Fumbles: Press L, L, L, R, R, R, R, A, A, A, A, A, Up.

More Time To Enter Codes: Press L, L, R, A, A, Right.

No CPU Assist: Press R, A, A, Down.

No First Downs: Press L, L, R, Up.
Note: Both teams must enter this code in a two-player game

No Highlight Target on Receiver: Press L, L, L, R, R, A, Down.

No Interceptions: Press L, L, L, R, R, R, R, R, A, A, A, A, A, Up.

No Punting: Press L, R, R, R, R, A, Up.
Note: Both teams must enter this code in a two-player game.

No Random Fumbles: Press L, L, L, L, L, R, R, A, A, A, Down.
Note: Both teams must enter this code in a two-player game.

No Receiver Target Highlight: Press L, L, L, R, R, A, Down.

No Replays: Press L, L, L, L, L, R, R, R, R, R, A, A, A, A, Right.

Power Loader: Press R, R, A, A, A, A, A, Right.

Power-up Defense: Press L, L, L, L, R, R, A, Up.

Power-up Linemen: Press L, L, L, L, L, R, R, A, Up.

Power-up Offense: Press L, L, L, L, R, A, A, Up.

See More of the Field: Press R, R, A, Right.
Note: Both teams must enter this code in a two-player game.

Showtime Mode: Press L, L, L, R, R, R, R, R, A, Right.

Smart CPU Teammates: Press L, L, L, R, A, A, A, A, A, Down.

Super Blitzing: Press R, R, R, R, R, A, A, A, A, Up.

Super Field Goals: Press L, R, R, A, A, A, Left.

Team–Armageddon: Press L, L, L, L, L, R, R, R, R, A, A, A, Right.

Team–Bilders: Press L, L, L, R, Up.

Team–Brew Dawgs: Press L, L, L, L, R, R, R, A, A, Down.

Team–Cowboys: Press L, R, R, R, A, A, A, A, A, Left.

Team–Crunch Mode: Press L, L, L, L, A, A, A, Right.

Team–Gsmers: Press L, L, L, L, L, A, Up.

Team–Indians: Press R, R, R, R, A, A, A, A, A, Left.

Team–Midway: Press L, L, R, R, R, R, R, A, A, A, Right.

Team–NeoTokyo: Press L, L, L, R, R, R, R, A, A, A, A, Down.

Team–Rollos: Press L, L, R, R, R, R, R, A, A, A, A, Up.

Tournament Mode: Press L, R, A, Down.
Note: Both teams must enter this code in a two-player game.

Weather–Clear: Press L, R, R, A, A, A, Right.

Weather–Rain: Press L, L, L, L, L, R, R, R, R, R, A, A, A, A, A, Right.

Weather–Snow: Press L, L, L, L, L, R, R, R, R, R, A, A, A, A, A, Left.

Start a game in Exhibition or Championship mode, and at the VS screen, enter the following button presses to activate these cheats.

Always Big Hits: Press B, B, Y, Y, Y, X, X, X, X, Down.

Big Head Player: Press B, B, Right.

Big Head Team: Press B, B, Y, Y, Left.

Big Puck: Press B, Y, Y, X, Up.

Bulldozer Puck: Press B, B, Y, X, X, Left.

Domino Effect: Press Y, X, X, Right.

First to Seven Wins: Press B, B, B, Y, Y, X, X, X, Left.

Hitz Time: Press B, X, X, X, X, Right.

Huge Head Player: Press B, B, B, Right.

Huge Head Team: Press B, B, B, Y, Y, Y, Left.

Huge Puck: Press B, B, B, Y, Y, X, Up.

Ignore Last Code: Press Y, Down.

Infinite Turbo: Press B, B, B, B, Y, X, X, X, Right.

Input More Codes: Press B, B, B, Y, Y, Y, X, X, X, Right.
Note: The above code keeps the VS. screen on for a longer period of time.

Late Hits: Press B, B, B, Y, Y, X, Down.

No Crowd: Press B, B, Y, Right.

No Fake Shots: Press B, B, B, B, Y, Y, X, X, X, X, Down.

No One Timers: Press B, B, Y, X, X, X, Left.

No Puck Out of Play: Press B, Y, X, Down.

Pinball Boards: Press B, B, B, B, Y, Y, X, X, X, Right.

Rain: Press B, Y, Y, Y, Y, X, Left.

Show Hot Spot: Press B, B, X, Up.

Show Shot Speed: Press B, X, Up.

Snow: Press B, Y, Y, X, Left.

Tennis Ball: Press B, Y, Y, Y, X, X, Down.

Turbo Boost: Press X, X, Up.

Win Fights for Goals: Press B, B, X, X, Left.

REDCARD 20-03

Unlock All Teams and Stadiums: At the Main Menu, choose Load/Save, and at the Load/Save screen, select Create/Load Profile. At the Load Profile screen, **press Y** to create a new profile. Enter BIGTANK as a profile name and save your profile. Return to the Main Menu and start a game, and all teams and stadiums will be available.

THE SIMPSONS ROAD RAGE

At the Main Menu, select Options. At the Options screen, enter the following codes to unlock these cheats. If you entered the code correctly, you will hear a sound.

2D Characters: Simultaneously press and hold R and L, and then press X, X, X, X.

Christmas Apu: Simultaneously press and hold R and L, and then press B, B, X, B.

Halloween Bart: Simultaneously press and hold R and L, and then press B, B, X, A.

More Camera Views: Simultaneously press and hold R and L, and then press B, B, B, B.

More Money: Simultaneously press and hold R and L, and then press Y, Y, Y, Y.

New Year's Krusty: Simultaneously press and hold R and L, and then press B, B, X, Y.

Night Time Mode: Simultaneously press and hold R and L, and then press A, A, A, A.

Nuclear Bus: Simultaneously press and hold R and L, and then press B, B, Y, A.

Slow Motion Mode: Simultaneously press and hold R and L, and then press A, X, B, Y.

Smithers: Simultaneously press and hold R and L, and then press B, B, Y, Y.

Soapbox Car: Simultaneously press and hold R and L, and then press B, B, Y, X.

Stopwatch Mode: Simultaneously press and hold R and L, and then press X, B, Y, A.

Thanksgiving Marge: Simultaneously press and hold R and L, and then press B, B, X, X.

View Collision Lines: Simultaneously press and hold R and L, and then press B, B, A, A.

Note: For Holiday Characters, Nuclear Bus, Smithers, and Soapbox Car, choose any character at the character select screen.

SMUGGLER'S RUN: WARZONES

Unlimited Countermeasures: Pause the game and then **press Y, Y, Y, X, X, Z, Z.** If you entered the code correctly, you will hear a sound.

Use Special Weapon: During gameplay, quickly **press A, B, Y, X** to activate each car's special weapon.

SOCCER SLAM

At the title screen, enter the following codes to unlock the corresponding cheats. If you entered the code correctly, the name of the cheat will appear onscreen.

All Alternate Teams: Press X, Y, Down, Down, Down, Down.

All Items–Angus: Press Left, X, Right, X, Up.

All Items–Arsenault: Press Left, Y, Up, Y, Down.

All Items–Boomer: Press Left, Y, Left, X, Up.

All Items–Dante: Press Left, X, Right, Y, Left.

All Items–Djimon: Press Left, Y, Down, Y, Up.

All Items–Duke: Press Left, Y, Up, X, Right.

All Items–El Diablo: Press Left, X, Right, X, Down.

All Items–Half-Pint: Press Left, Y, Up, X, Up.

All Items–Kahuna: Press Left, Y, Right, Y, Right.

All Items–Kiril: Press Left, Y, Up, X, Left.

All Items–Lola: Press Left, X, Left, Y, Down.

All Items–Madiera: Press Left, Y, Down, X, Up.

All Items–Nova: Press Left, Y, Down, Y, Right.

All Items–Raine: Press Left, X, Up, X, Up.

All Items–Rico: Press Left, X, Right, X, Right.

All Items–Rumiko: Press Left, Y, Left, Y, Up.

All Items–Zari: Press Left, Y, Left, Y, Right.

All Player Items: Press Left, X, Left, X, Left.

All Stadiums: Press R, R, Right, Right, Up, Up, Up, Up, Up, X, X.

Alternate Team–El Fuego: Press X, X, Down, Down, Right, Left.

Alternate Team–Spirit: Press Y, Y, Down, Down, Left, Right.

Alternate Team–Subzero: Press Y, Y, Down, Right, Left, Up.

Alternate Team–Toxic: Press Y, X, Down, Down, Up, Up.

Alternate Team–Tsunami: Press X, Y, Down, Up, Right, Left.

Alternate Team–Volta: Press Y, X, Down, Up, Down, Up.

Beach Ball: Press R, Right, Right, Down, Y, X.

Big Head Mode: Press R, L, Up, Up, Y, Y.

Big Hit Mode: Press L, R, Up, Up, X, Y.

Black Box Ball: Press R, Left, Left, Down, X, X.

Classic Film Mode: Press X, Y, X, Y, X, Y, Left, Right, Left, Right, Left, Right.

Crate Ball: Press R, Left, Down, Right, Y, X.

Earth Ball: Press R, Right, Right, Left, X, X.

Eyeball Ball: Press R, Right, Down, Up, X, X.

Infinite Spotlight: Press L, R, Down, Right, Y, X.

Infinite Turbo: Press L, R, Right, Up, X, X.

Kid's Block Ball: Press R, Left, Right, Y, Y.

Kid's Play Ball: Press R, Right, Up, Down, X, Y.

Max Power Mode: Press L, R, Left, Right, Y, Y.

Modern Film Mode: Press Y, X, Y, X, Y, X, Right, Left, Right, Left, Right, Left.

Old School Ball: Press R, Right, Left, Left, Y, X.

Rusty Can Ball: Press R, Left, Up, Up, Y, Y.

Stadium–Alpen Castle: Press Up, Up, Up, Down, X, X.

Stadium–Jungle: Press Up, Down, Left, Right, X, Y.

Stadium–Jungle Canopy: Press L, R, Up, Down, Left, Right, X, Y.

Stadium–Pacific Atoll: Press Up, Up, Left, Left, Y, Y.

Stadium–Reactor Core: Press Up, Left, Left, Right, X, Y.

Stadium–Riviera Ruins: Press Up, Down, Down, Right, Y, X.

Stadium–Tribal Oasis: Press R, L, Up, Up, Down, Down, X, X.

SPIDER-MAN

At the main menu, select Specials, and at the Specials screen, choose Cheats. Enter any of the following passwords to unlock the corresponding cheat. If you entered the code correctly, the Green Goblin will laugh.

Big Head and Feet:	GOESTOYOUSHEAD
Cheat Mode:	ARACHNID

Note: This will unlock all levels, fighting controls, movies, production art, and training levels.

Enemies Have Big Heads:	JOELSPEANUTS
First Person Mode:	UNDERTHEMASK
Green Goblin–Type Armor:	FREAKOUT
Matrix Attacks:	DODGETHIS
Next Level Feature at In-Game Menu:	ROMITAS
Play as Helicopter Pilot:	CAPTAINSTACEY
Play as Mary Jane:	GIRLNEXTDOOR
Play as Police Officer:	REALHERO
Play as Scientist:	SERUM
Play as Shocker:	HERMANSCHULTZ
Play as Thug One:	KNUCKLES
Play as Thug Two:	STICKYRICE
Play as Thug Three:	THUGSRUS
Super Coolant:	CHILLOUT
Tiny Mode:	SPIDERBYTE
Unlimited Webbing:	ORGANICWEBBING

Unlock Alternate Costumes: Start a new game at Super Hero difficulty, and after completing the first level (Search for Justice), save the game. Then enable Cheat Mode, return to the Specials screen, and select Level Warp. Choose Conclusion, and you can view the game's ending cinema. After the credits, return to the Specials screen, and select Secret Store. Alternate Peter Parker, Alex Ross, and Green Goblin costumes will now be available.

SPY HUNTER

Unlock Saliva: The Spy Hunter Theme FMV: Start a new game, and at the Profile Menu, enter GUNN as your agent name. If you entered the code correctly, the name you entered will disappear. Then, enter any name you wish, and at the Main Menu, select System Options. At the System Options screen, choose Extras, and then at the Extras screen, select Movie Player, and you'll be able to view the Saliva: The Spy Hunter Theme FMV.

STAR WARS ROGUE LEADER: ROGUE SQUADRON II

All Tech Upgrades: At the main menu, select Options, and at the Options screen, choose Passcodes. At the Passcodes screen, enter AYZB!RCL, and then select Enter Code. Enter WRKFORIT as a passcode, and then select Enter Code. If you entered the code correctly, R2D2 will chirp and you will have all tech upgrades when you start a mission.

Asteroid Field Level: At the main menu, select Options, and at the Options screen, choose Passcodes. At the Passcodes screen, enter TVLYBBXL, and then select Enter Code. Then enter NOWAR!!! as a passcode, and then select Enter Code. If you entered the code correctly, R2D2 will chirp.

Death Star Escape Level: At the main menu, select Options, and at the Options screen, choose Passcodes. At the Passcodes screen, enter PYST?OOO, and then select Enter Code. Then enter DUCKSHOT as a passcode, and then select Enter Code. If you entered the code correctly, R2D2 will chirp.

Level Select: At the main menu, select Options, and at the Options screen, choose Passcodes. At the Passcodes screen, enter !??QWTTJ, and then select Enter Code. Then, enter CLASSIC as a passcode, and then select Enter Code. If you entered the codes correctly, R2D2 will chirp, and all levels will be available.

Revenge on Yavin Level: At the main menu, select Options, and at the Options screen, choose Passcodes. At the Passcodes screen, enter OGGRWPDG, and then select Enter Code. Then, enter EEKEEK! as a passcode, and then select Enter Code. If you entered the codes correctly, R2D2 will chirp.

Triumph of the Empire Level: At the main menu, select Options, and at the Options screen, choose Passcodes. At the Passcodes screen, enter AZTBOHII, and then select Enter Code. Then enter OUTCAST! as a passcode, and then select Enter

Code. If you entered the code correctly, R2D2 will chirp.

Unlimited Lives: At the main menu, select Options, and at the Options screen, choose Passcodes. At the Passcodes screen, enter `JPVI?IJC`, and then select Enter Code. Then, enter `RSBFNRL` as a passcode, and then select Enter Code. If you entered the codes correctly, R2D2 will chirp.

Unlock Black Car: At the main menu, select Options, and at the Options screen, choose Passcodes. At the Passcodes screen, enter `!ZUVIEL!` as a passcode, and then select Enter Code. Input `!BENZIN!` as a passcode, and then select Enter Code. If you entered the codes correctly, R2D2 will chirp and the Black Car will be unlocked.

Unlock Endurance Level: At the main menu, select Options, and at the Options screen, choose Passcodes. At the Passcodes screen, enter `?WCYBRTC` as a passcode, and then select Enter Code. Then enter `??MBC???` as a passcode, and then select Enter Code. If you entered the codes correctly, R2D2 will chirp.

Unlock Imperial Shuttle: At the main menu, select Options, and at the Options screen, choose Passcodes. At the Passcodes screen, enter `AJHH!?JY`, and then select Enter Code. Then, enter `BUSTOUR` as a passcode, and then select Enter Code. If you entered the codes correctly, R2D2 will chirp.

Unlock Millennium Falcon: At the main menu, select Options, and at the Options screen, choose Passcodes. At the Passcodes screen, enter `MVPQIU?A`, and then select Enter Code. Then, enter `OH!BUDDY` as a passcode, and then select Enter Code. If you entered the codes correctly, R2D2 will chirp, and the Millennium Falcon will be unlocked.

Unlock Naboo Starfighter: At the main menu, select Options, and at the Options screen, choose Passcodes. At the Passcodes screen, enter `CDYXF!?Q`, and then select Enter Code. Then, enter `ASEPONE` as a passcode, and then select Enter Code. If you entered the codes correctly, R2D2 will chirp, and the Naboo Starfighter will be unlocked.

Unlock Slave 1: At the main menu, select Options, and at the Options screen, choose Passcodes. At the Passcodes screen, enter `PZ?APBSY`, and then select Enter Code. Then enter `IRONSHIP` as a passcode, and then select Enter Code. If you entered the code correctly, R2D2 will chirp.

Unlock TIE Advanced: At the main menu, select Options, and at the Options screen, choose Passcodes. At the Passcodes screen, enter `NYM!UUOK` as a passcode, and then select Enter Code. Then enter `BLKHLMT!` as a passcode, and then select Enter Code. If you entered the codes correctly, R2D2 will chirp.

Unlock TIE Fighter: At the main menu, select Options, and at the Options screen, choose Passcodes. At the Passcodes screen, enter `ZT?!RGBA`, and then select Enter Code. Then, enter `DISPSBLE` as a passcode, and then select Enter Code. If you entered the codes correctly, R2D2 will chirp, and the TIE Fighter will be unlocked.

At the main menu, select Options, and at the Options menu, choose Passcodes. At the Passcodes screen, enter any of the following codes to unlock the corresponding cheat. If you entered the code correctly, R2D2 will chirp.

Art Gallery:	`KHIBIT!`
Black & White Graphics:	`LIONHEAD`
Concert Hall:	`COMPOSER`
Developer Commentary:	`BLAHBLAH`
Documentary:	`?INSIDER`
View Credits:	`THATSME!`

TONY HAWK'S PRO SKATER 3

Cheat Mode: At the Main Menu, select Options, and at the Options menu, select Cheats. At the Enter Cheat Code screen, enter `MARKEDCARDS` as a code. If you entered the code correctly, you'll hear a sound. Start a game, **press Start**, select Cheats, and you'll access a Cheat Menu.

At the Main Menu, select Options. At the Options menu, select Cheats, and then enter the following codes to unlock these cheats. If you entered the code correctly, you'll hear a sound.

Maximum Stats:	`MAXIMOUT`
Unlock FMV Sequences:	`POPCORN`

WAVE RACE: BLUE STORM

At the Main Menu, select Options. At the Options screen, **simultaneously press X, Z, and Start** to bring up the Password option. Select Password and enter any of the following passwords to unlock these courses. If you entered the password correctly, an indicator will appear onscreen.

Dolphin Park in Stunt Mode:	`463YWNX3`
La Razza Canal in Time Attack:	`MJV8LKL6`
Ride Dolphin in Free Roam:	`DLPHNMOD`

ALIENATORS: EVOLUTION CONTINUES

At the main menu, select Password, and at the Password screen, enter any of the following passwords to unlock the corresponding level. If you entered the code correctly, you'll automatically begin that level.

Level 2:	MDKMZKCC
Level 3:	BHSZSKTC
Level 4:	ZKTSHKMC
Level 5:	JLPFDKHB
Level 6:	HMDBRKCB
Level 7:	GLDKLKZB
Level 8:	GLPKLKRB
Level 9:	GLDJBKKF
Level 10:	GLPJBKPF
Level 11:	GLDKBKZF
Level 12:	GLPKBKRF

Infinite Ammunition: At the main menu, choose Password, and at the Password screen, enter RBJPXCKC as a password. If you entered the code correctly, you'll automatically begin the game with infinite ammunition.

BATMAN VENGEANCE

At the main menu, choose either Story Mode or Advance Mode, and then select Password. Enter any of the following codes to unlock the corresponding level in the corresponding mode or to unlock the movies. If you entered the code correctly, you'll automatically begin that level or the movies will start.

Advance Mode Level 1:	ARKHAM
Advance Mode Level 2:	WAYNE
Advance Mode Level 3:	AMY
Advance Mode Level 4:	NYGMA
Advance Mode Level 5:	CARRIE
Advance Mode Level 6:	WESKER
Advance Mode Level 7:	BULLOCK
Advance Mode Level 8:	GORDON
Advance Mode Level 9:	JONES
Advance Mode Level 10:	OSWALD
Advance Mode Level 11:	TALIA
Advance Mode Level 12:	MONTOYA
Advance Mode Level 13:	SCARFACE
Advance Mode Level 14:	CREEPER
Advance Mode Level 15:	DENT
Advance Mode Level 16:	KYLE
Story Mode Level 2:	GOTHAM
Story Mode Level 3:	BATMAN
Story Mode Level 4:	BARBARA
Story Mode Level 5:	GRAYSON
Story Mode Level 6:	ROBIN
Story Mode Level 7:	TIM
Story Mode Level 8:	BATGIRL
Story Mode Level 9:	FRIES
Story Mode Level 10:	VICTOR
Story Mode Level 11:	ALFRED
Story Mode Level 12:	CATWOMAN
Story Mode Level 13:	JAMES
Story Mode Level 14:	DRAKE
Story Mode Level 15:	HARVEY
Story Mode Level 16:	SELINA
Story Mode Level 17:	BATARANG
Story Mode Level 18:	BRUCE
Story Mode Level 19:	QUINZEL
Story Mode Level 20:	JACK
Story Mode Level 21:	EDWARD
Unlock Videos:	NORA

BOXING FEVER

Complete Circuit Passwords: At the main menu, choose setup, and at the setup menu, select Password. Then, enter the following passwords to complete the corresponding circuits. If you entered the code correctly, you'll automatically go to the next match.

Amateur Series:	90HG6738
Pro Am Series:	2GG48HD9
Prof. Series:	8G3D97B7
Survival Mode:	G51FF888
Top Contender Series:	H7649DH5
World Title:	B3G58318

BREATH OF FIRE

See Chun-Li: When you arrive at Bleak, enter the house in the upper-left of the city. Talk to the magician, say, "Yes" to him, say, "No" twice when he asks you to look behind you, and then say, "Yes."

DARK ARENA

God Mode: At the main menu, select Single Player. At the Enter Password screen, enter NRYRDDS as a password, **press Start**, enter ALL as a password, and **press Start** again. If you entered the code correctly, you will be invincible, and have all maps and weapons when you start the game.

DESERT STRIKE ADVANCE

At the Main Menu, **press either A or B** to select a campaign, and at the Campaign Menu screen, enter the following codes to unlock the corresponding cheat or level. **Press Start** to return to the Main Menu and then **press Start** again to begin the game. If you entered the code correctly, the cheat will be enabled or you'll automatically begin the unlocked level.

10 Lives:	BS9JS27
Level 2:	3ZJMZT7
Level 3:	K32L82R
Level 4:	JR8P8M8
View Ending:	F9N5CJ8

DEXTER'S LABORATORY: DEESASTER STRIKES!

Pause the game, and then enter the following codes to unlock these cheats. If you entered the code correctly, the name of the cheat will appear.

Double Ammo: Press L, R, R, R, L, L, R, R, L, L, L, L, R, L, L, R.

Extra Life: Press L, L, R, R, L, R, L, L, L, R, L, L, R, R, L, L.

Fast Dexter: Press L, R, R, R, R, L, R, L, R, R, L, L, R, L, R, R.

Fast Opponents: Press L, R, R, R, R, R, L, L, L, L, R, R, R, L, L.

Less Damage: Press L, R, R, R, R, L, L, L, R, L, L, L, L, L, R.

Low Gravity: Press L, L, R, R, R, R, R, R, L, L, R, R, L, L, L, R.

Reverse Controls: Press L, R, R, R, R, R, R, L, R, L, L, R, R, L, L, L.

Slippery Floor: Press L, L, R, R, R, L, R, R, R, L, L, R, R, L, L, R.

Strong Enemies: Press L, L, R, R, R, R, L, R, R, R, L, L, L, L, L, L.

DISNEY'S ATLANTIS: THE LOST EMPIRE

At the Main Menu, select Continue. At the Enter Password screen, enter any of the following passwords to unlock the corresponding level. If you entered the code correctly, you'll automatically begin at that level.

Level 2:	BMQDNPJH
Level 3:	BRZSGZDY
Level 4:	BVMJFYLG
Level 5:	B7JHPMHC
Level 6:	C5XQLVNF

DOOM

Pause the game, **simultaneouly press and hold L and R**, and then enter any of the following codes to unlock these cheats. If you entered the code correctly, you will hear a gunshot and the name of the cheat will appear.

All Weapons: Press A, B, B, A, A, A, A, A.

Berserk Mode: Press B, A, B, A, A, A, A, A.

Computer Map: Press B, A, A, A, A, A, A, A.

God Mode: Press A, A, B, A, A, A, A, A.

Invulnerability: Press B, B, B, A, A, A, A, A.

Level Warp to Tower of Babel: Press A, B, A, A, B, B, A, A.

Radiation Suit: Press B, B, A, A, A, A, A, A.

Skip Level: Press A, B, A, A, B, B, B, A.

DRIVEN

Unlock Cars and Tracks: At the Main Menu, select Top Secret Cars, and at the Password Entry screen, enter the following codes to unlock the corresponding cars. If you entered the code correctly, a message will appear onscreen.

All Cars and Tracks:	23651
Game Stop Car:	07913
Maser Car:	62973

EARTHWORM JIM

Skip Levels: Pause the game, then enter any of the following codes to skip to the corresponding level. If you entered the code correctly, Jim will say, "Groovy," and you'll automatically go to that level.

Buttville: Press L, A, Up, R, A, R, A, Select.

Down the Tubes: Press Up, L, Down, A, R, A.

Level 5: Press R, L, A, B, B, A, L, R.

Snot a Problem: Press R, Up, Select, L, R, Left.

What the Heck: Press Select, R, B, Down, L, B.

ECKS VS. SEVER

At the main menu, select Single-Player, and then select Password. Enter any of the following passwords to unlock the corresponding level. If you entered the password correctly, you will automatically begin that level.

Ecks Level 2:	EXTREME
Ecks Level 3:	EXCITE
Ecks Level 4:	EXCAVATE
Ecks Level 5:	EXCALIBUR
Ecks Level 6:	EXTORT
Ecks Level 7:	EXPIRE
Ecks Level 8:	EXACT
Ecks Level 9:	EXHALE
Ecks Level 10:	EXHUME
Ecks Level 11:	EXONERATE
Ecks Level 12:	EXPEL
Sever Level 2:	SEVERE
Sever Level 3:	SURVIVE
Sever Level 4:	SAVANT
Sever Level 5:	SUPREM
Sever Level 6:	SULPHER
Sever Level 7:	SERVE
Sever Level 8:	SEETHE
Sever Level 9:	SEVERAL
Sever Level 10:	SEVERANCE
Sever Level 11:	SAVAGE
Sever Level 12:	SACROSANCT

E.T. THE EXTRA-TERRESTRIAL

At the main menu, select Password, and then enter the following passwords to unlock the corresponding levels. If you entered the code correctly, you'll automatically begin that level.

Level 2: Press Up, Up, A, Down, Down, B, L, R.

Level 3: Press Left, Up, Right, Down, L, A, R, B.

Level 4: Press A, Left, B, Right, L, Up, R, Down.

Level 5: Press L, R, R, L, A, Up, B, Left.

Level 6: Press L, Left, R, Right, A, A, B, A.

Level 7: Press B, R, B, L, A, Up, B, Up.

Level 8: Press Up, Up, A, Down, Down, Left, A, B.

Level 9: Press Right, B, B, Left, Up, R, R, L.

Level 10: Press Left, Left, A, L, Right, Right, B, R.

F-14 TOMCAT

At the main menu, select Enter Password. At the Enter Password screen, enter the following passwords to unlock the corresponding level. If you entered the code correctly, you'll automatically start that level.

Mission 2:	DGHJKLPF
Mission 3:	GSDFBFPT
Mission 4:	RRHCFDVM
Mission 5:	BPSXDFNF
Mission 6:	LDFSDTKQ
Mission 7:	PXSBSZNJ
Mission 8:	DKXZGZQK
Mission 9:	GKQBGHCT
Mission 10:	DTRHRFFJ
Mission 11:	WZPKJYZX
Mission 12:	JDZFLKFV
Mission 13:	SPNGDRRG
Mission 14:	SFGFJHDH
Mission 15:	LPFHPRFZ
Mission 16:	TDKZXSHX
Mission 17:	DGBVKMNB
Mission 19:	VBMQRWTP
Mission 20:	LKFDSPB

F-ZERO: MAXIMUM VELOCITY

Secret Tutorial: At the title screen, press Select to view the secret tutorial.

Unlock Jet Vermilion: At the name entry screen, enter the name ALEX. At the mode selection screen, choose Grand Prix. At the vehicle selection screen, **press L, R, Start, R, L, Select** to unlock the Password screen. At the Password screen, enter =-32F6T8A+30 as a password, then select O.K. If you entered the password correctly, you'll hear a chime, then automatically go to the vehicle select screen where Jet Vermilion will be available.

GOLDEN SUN

Rename Characters: At the main menu, select New Game. At the next screen, you will be prompted to choose a name for Isaac. **Press Select, Select, Select**, and you'll hear a chime. Then, **press Up, Down, Up, Down, Left, Right, Left, Right, Up, Right, Down, Left, Up, Select**. If you entered the code correctly, you will hear another chime and be able to change the names of the main characters in the game.

GRADIUS GALAXIES

Pause the game, then enter the following codes to unlock these cheats. If you entered the code correctly, the cheat will automatically activate.

All Weapons: Press Up, Up, Down, Down, L, R, L, R, B, A.

Suicide Code: Press Up, Up, Down, Down, Left, Right, Left, Right, B, A.

GT ADVANCE CHAMPIONSHIP RACING

Extra Mode 1: At the title screen, **simultaneously press and hold L and R, and then simultaneously press Right and B**. If you entered the code correctly, you'll hear a chime and Extra Mode 1 will be available at the main menu.

Extra Mode 2: At the title screen, **press and hold L and R, and then simultaneously**

press Left and B. If you entered the code correctly, you'll hear a chime and Extra Mode 2 will be available at the main menu.

Unlock All Cars: At the title screen, **press and hold L and R, and then simultaneously press Up, Left, and B**. If you entered the code correctly, you'll hear a chime and all cars will be available.

Unlock All Tracks: At the title screen, **press and hold L and R, and then simultaneously press Up, Right, and B**. If you entered the code correctly, you'll hear a chime and all tracks will be available.

Unlock All Tune-Ups: At the title screen, **press and hold L and R, and then simultaneously press Down, Right, and B**. If you entered the code correctly, you'll hear a chime and all tune-ups will be available.

HEY ARNOLD! THE MOVIE

Passwords: At the main menu, select Password. At the Password screen, enter any of the following passwords to unlock the corresponding stage. If you entered the code correctly, that stage will be available at the Area Select screen.

Note: Passwords are case-sensitive.

Stage 1-2:	mQJ5@Cgxy
Stage 1-3:	Vfcc#z>X-
Stage 1-4:	aBtrYyly
Stage 2-1:	x6SMLJvcG
Stage 2-2:	n5Gycvd5t
Stage 2-3:	wfNGVylPs
Stage 3-1:	Cw5V86?pP
Stage 3-2:	s:Kl2zd0t
Stage 3-3:	+Xm<q8281
Stage 3-4:	5Kk9?r46B
Stage 4-1:	>lNfSP%OO
Stage 4-2:	m!s11Sk+j
Stage 4-3:	LjFK00GSf
Stage 4-4:	4D87R10MC
Stage 5-1:	clmpQ%-N
Stage 5-2:	w&xKCW>mv
Stage 5-3:	7D8qXmMCC
Stage 5-4:	fXc-bz1s1

Play as Helga: At the Area Select screen, **press Up, Down, Right, Left, Left, Right, Down, Up, Select**. If you entered the code correctly, Helga will appear at the Area Select screen.

ICE AGE

At the main menu, select Password, and at the Enter Password screen, enter the following passwords to unlock the corresponding levels. If you entered the password correctly, the unlocked level will be available at the Select Level screen.

Level 2:	FBBQBB
Level 3:	QBCQBB
Level 4:	FBFQBB
Level 5:	DBKQBB
Level 6:	NBTQBB
Level 7:	PCTQBB
Level 8:	RFTQBB
Level 9:	CKTQBB
Level 10:	MTTQBB
Unlock Artwork and Sketches:	MFKRPH

IRIDION 3D

Gallery Mode: At the main menu, select Password. At the Password screen, enter `*G4LL3RY*` as a password. If you entered the code correctly, you'll automatically go to the game's art gallery mode.

Infinite Lives and Upgraded Weapons: At the main menu, select Password. At the Password screen, enter `*1NV1S4BL3*` as a password. If you entered the code correctly, you'll automatically begin a game with infinite lives and upgraded weapons.

Unlock All Levels: At the main menu, select Password. At the Password screen, enter `*S3L3CT0N*` as a password. Select "OK," and you return to the main menu. Return to the Password screen, then enter `*SH0WT1M3*` as a password and select "OK." If you entered the code correctly, you'll automatically go to the Options screen and all levels will be available, as will the option to start the level at the boss.

JACKIE CHAN ADVENTURES: LEGEND OF THE DARK HAND

Unlock All Levels and Scrolls: At the title screen, **press and hold R, and then press B, A, Left, Down, Up, Right**. If you entered the code correctly, you will hear a sound, and all levels and scrolls will be available.

JURASSIC PARK III: PARK BUILDER

Maximum Money: Start a new game, and at the Name Entry screen, enter `Bonus-Park` (case-sensitive) as a name. If you entered the code correctly, you'll start the game with an insane amount of money.

KAO THE KANGAROO

Level Passwords: At the main menu, select Password, and at the password screen, enter the following icons in order to unlock the corresponding level. If you entered the code correctly, you'll automatically go to that level.

Ancient Ruins:	Flag, Bomb, Kao, Boxing Glove, Kao
Bear Peak:	Frog, Frog, Kao, Boxing Glove, Kao
Big Blizzard:	Lamp, Palm Tree, Heart, Boxing Glove, Kao
Crocodile Island:	Heart, Palm Tree, Lamp, Boxing Glove, Kao
Deadly Waterfall:	Boxing Glove, Mushroom, Evergreen Tree, Boxing Glove, Kao
Evil Descent:	Owl, Butterfly, Bird, Boxing Glove, Kao
Frozen Lake:	Bird, Key, Frog, Boxing Glove, Kao
Holy Temple:	Bomb, Kao, Boxing Glove, Boxing Glove, Kao
Hunter:	Palm Tree, Lamp, Frog, Boxing Glove, Kao
Hypnodjin:	Bomb, Flag, Coin, Boxing Glove, Kao
Ice Caves:	Key, Key, Kao, Boxing Glove, Kao
Island Shores:	Coin, Heart, Palm Tree, Boxing Glove, Kao
Lightning Speed:	Palm Tree, Heart, Coin, Boxing Glove, Kao
Little Valley:	Butterfly, Bird, Key, Boxing Glove, Kao
Lost Village:	Evergreen Tree, Fish, Owl, Boxing Glove, Kao
Megasaurus Ferocious:	Fish, Owl, Butterfly, Boxing Glove, Kao
Mythical Caves:	Mushroom, Evergreen Tree, Fish, Boxing Glove, Kao
Never-Ending Slide:	Flag, Coin, Heart, Boxing Glove, Kao
Peril Desert:	Heart, Coin, Flag, Boxing Glove, Kao
Trade Village:	Coin, Flag, Bomb, Boxing Glove, Kao

KONAMI'S COLLECTOR'S SERIES: ARCADE ADVANCED

Bonus Fighters in Yie Ar Kung Fu: At the Yie Ar Kung Fu title screen, **press Up, Up, Down, Down, Left, Right, Left, Right, B, A, Start**. If you entered the code correctly, you'll hear a sound.

Bonus Level in Time Pilot: At the Time Pilot title screen, **press Up, Up, Down, Down, Left, Right, Left, Right, B, A, Start**. If you entered the code correctly, you'll hear a sound.

Extra Lives in Rush N' Attack: At the Rush N' Attack title screen, **press Up, Up, Down, Down, Left, Right, Left, Right, B, A, Start**. If you entered the code correctly, you'll hear a sound.

Frogger Advance: At the Frogger title screen, **press Up, Up, Down, Down, Left, Right, Left, Right, B, A, Start**. If you entered the code correctly, you'll hear a sound.

Gyruss Advance: At the Gyruss title screen, **press Up, Up, Down, Down, Left, Right, Left, Right, B, A, Start**. If you entered the code correctly, you'll hear a sound.

Scramble Advance: At the Scramble title screen, **press Up, Up, Down, Down, Left, Right,**

Left, Right, B, A, Start. If you entered the code correctly, you'll hear a sound.

LILO AND STITCH

Level Passwords: At the main menu, select Password, and at the Password screen, enter the following icons as a password to unlock these levels. If you entered the password correctly, you'll hear a sound.

Level 2:	UFO, Scrump, Stitch, Rocket, UFO, Stitch, UFO
Level 3:	Lilo, Rocket, Stitch, Rocket, Rocket, Scrump, Stitch
Level 4:	UFO, Rocket, Stitch, Rocket, Rocket, Scrump, Stitch
Level 5:	Stitch, Scrump, UFO, Gun, Rocket, Scrump, UFO
Level 6:	Flower, Scrump, UFO, Gun,Gun, Gun, UFO
Level 7:	Stitch, Rocket, Flower, Gun, Gun, Pineapple, Stitch
Credits:	Pineapple, Pineapple, Pineapple, Stitch, Stitch, Stitch

MEN IN BLACK: THE SERIES

At the main menu, select Start Game. At the Enter Password screen, enter any of the following passwords to unlock the corresponding levels. If you entered the password correctly, you will automatically start at that level.

Level 3:	BSDSBSSS
Level 4:	MXNMSNNG
Level 5:	THXBXSCF
Level 6:	NNTNDWNY

MONSTER RANCHER ADVANCE

Unlock Monsters: During a game, enter the Shrine, and then enter any of the following names to unlock the corresponding monster. If you entered the name correctly, the unlocked monster will be available.

Note: Passwords are case-sensitive.

Ace:	Fika
Ballad:	Pale
Crab Zuum:	TK
Golem:	PAI
Jusan:	Roko
Marine Mew:	jeds
Metal Ocoy:	ryu
Mocchi:	miss
Peng Moch:	Gonl
Raven:	Will
Remus:	Leaf
Ryuon:	Lion
Yuppec:	Snow

NBA JAM 2002

Unlock Beach and Steet Courts in Jam Mode: At the main menu, select Season Game, and then choose Continue to access the password screen. Enter LHNGGDBLBJGT as a password. If you entered the password correctly, "Courts Unlocked" will appear onscreen. Start a game in Jam Mode, and the Beach and Street courts will be available.

NFL BLITZ 20-02

Start a game and, at the match-up screen, enter the following codes to unlock these cheats. If you entered the code correctly, you'll hear a sound and the three icons will be replaced by NFL symbols.

Infinite Turbo: Press L, L, L, L, B, B, B, A, A, R.

Ogre Field: Press L, B, B, B, A, A, R.

Random Fumbles Eliminated: Press L, L, L, B, B, A, R.

Shadow Players: Press L, L, L, B, A, A, A, R.

Snow Field: Press L, L, B, B, A, A, A, A, R.

NO RULES: GET PHAT

At the main menu, select Password, and at the Password screen, enter any of the following passwords to unlock the corresponding boss or level. If you entered the code correctly, you will automatically go to that level.

Boss 1:	13TYNLP18J34
Boss 2:	PPTDDLS18J26
Boss 3:	K7RFNLK88J34
Boss 4:	TFQFNL9H8J2R
Level 2:	DPTYNLP17ZNJ
Level 4:	JTRFNLKH8J3V

PAC-MAN COLLECTION

At the main menu, select Pac-Attack. At the mode selection screen, select Puzzle Mode, and a menu will appear. Select Password and, at the Enter Password screen, enter any of the following passwords to unlock these levels. If you entered the code correctly, you'll automatically start a game at that level.

Level 2:	BNN
Level 3:	KST
Level 4:	TKT
Level 5:	MYX
Level 6:	KHL
Level 7:	RTS
Level 8:	SKB
Level 9:	HNT
Level 10:	BBY
Level 11:	YSK
Level 12:	RCF
Level 13:	HSM
Level 14:	PWW
Level 15:	MTN
Level 16:	TKY
Level 17:	RGH
Level 18:	TNS
Level 19:	YKM
Level 20:	MWB
Level 21:	KTY
Level 22:	TYK
Level 23:	SMM
Level 24:	NFL
Level 25:	SRT
Level 26:	XKT
Level 27:	MDD
Level 28:	CWD
Level 29:	DRC
Level 30:	WHT
Level 31:	FLT
Level 32:	SKM
Level 33:	QTN
Level 34:	SBM
Level 35:	TGR
Level 36:	WFR
Level 37:	YYP
Level 38:	SLS
Level 39:	THD
Level 40:	RMM
Level 41:	CNK
Level 42:	FKB
Level 43:	MLR
Level 44:	FKD
Level 45:	SDB
Level 46:	BQJ
Level 47:	VSM
Level 48:	KDY
Level 49:	XPL
Level 50:	WLC
Level 51:	TMF
Level 52:	QMG
Level 53:	GWR
Level 54:	PLT
Level 55:	KRW
Level 56:	HRC
Level 57:	RPN
Level 58:	CMT
Level 59:	BTT
Level 60:	TKP
Level 61:	MNS
Level 62:	GWD
Level 63:	LDM
Level 64:	YST
Level 65:	QTM
Level 66:	BKP
Level 67:	MRS
Level 69:	SWT
Level 70:	WTM
Level 71:	FST
Level 72:	SLW
Level 73:	XWP
Level 74:	RGJ
Level 75:	SMC
Level 76:	BKP
Level 77:	CRH
Level 78:	XNT
Level 79:	BNT
Level 80:	BSK
Level 81:	JWZ
Level 82:	GSN

Level 83:	MMT
Level 84:	DNK
Level 85:	HPN
Level 86:	DCR
Level 87:	BNS
Level 88:	SCD
Level 89:	MRH
Level 90:	BTF
Level 91:	NSM
Level 92:	QYZ
Level 93:	KTL
Level 94:	FGS
Level 95:	RRC
Level 96:	YLW
Level 97:	FMH
Level 98:	SPR
Level 99:	CHB
Level 100:	LST

Appendix Mode: At the main menu, select Pac-Attack. At the Pac-Attack menu, highlight "Puzzle Mode," **press and hold Right, and then press A**. If done correctly, the word Appendix will appear onscreen. Start a game to play the Appendix mode of Pac-Attack.

PETER PAN: RETURN TO NEVER LAND

Level Passwords: At the main menu, select Continue Game. At the Enter Password screen, input any of the following passwords to unlock the corresponding level. If you entered the password correctly, you'll automatically go to that level.

Beach:	PGCKMD
Forest:	CNCGKG
Jungle:	RGCKYD

PITFALL: THE MAYAN ADVENTURE

All Weapons: At the main menu, **press L, Select, A, Select, R, A, L, Select**. If you entered the code correctly, the screen will read "Forest I." Start at any level and, during the game, **simultaneously press Select and B** for 99 of each weapon.

Free Movement: At the main menu, **press L, Select, A, Select, R, A, L, Select**. If you entered the code correctly, the screen will read "Forest I." Start at any level and, during the game, **press Select while pressing the directional pad** in any direction to move freely through the level.

PLANET MONSTERS

Level Passwords: At the main menu, select Single, and after choosing a character, pick Password. Enter any of the following passwords to unlock the corresponding level. If you entered the code correctly, you'll automatically begin that level.

Level 2:	H7ZJ
Level 3:	FDR0
Level 4:	ZWHP
Level 5:	SR8Q
Level 6:	UZW7
Level 7:	Z6P1
Level 8:	KDC3

PLANET OF THE APES

At the main menu, select the password icon, and at the password screen, enter any of the following passwords to unlock the corresponding level. If you entered the password correctly, you will automatically begin that level.

Level 2:	64N4HY
Level 3:	F5BMGF
Level 5:	76FNHB
Level 6:	P7GRXK
Level 7:	6B7VM8
Level 8:	QK6293
Level 10:	046PJ#
Level 12:	C12KYY

RAMPAGE PUZZLE ATTACK

At the main menu, select Enter Password, and at the Enter Password screen, enter the following passwords to unlock the corresponding levels. If you entered the code correctly, you will hear cheering and "Correct" will appear onscreen.

Level 1-2:	LLMLMPLQMT
Level 1-3:	GJJBHKGBHF
Level 1-4:	BDFGCFBGCK
Level 1-5:	GSBBHKGBHF
Level 2-1:	LPRQMPLQMT
Level 2-2:	QKNLRTQLRP
Level 2-3:	BFKGCFBGCK
Level 2-4:	QBGLRTQLRP
Level 2-5:	LQCQMPLQMT
Level 3-1:	GLSBHKGBHF
Level 3-2:	BGPGCFBGCK
Level 3-3:	GBLBHKGBHF
Level 3-4:	LQHQMPLQMT
Level 3-5:	QLDLRTQLRP
Level 4-1:	BKTGCFBGCK
Level 4-2:	LMLRMPLQMT
Level 4-3:	GJHCHKGBHF
Level 4-4:	BDDHCFBGCK
Level 4-5:	GSKCHKGBHF
Level 5-1:	LPQRMPLQMT
Level 5-2:	QKMMRTQLRP
Level 5-3:	BFJHCFBGCK
Level 5-4:	QBPMRTQLRP
Level 5-5:	LQBRMPLQMT
Level 6-1:	GLRCHKGBHF

RAYMAN ADVANCE

Pause the game, then enter the following codes to unlock these cheats. If you entered the code correctly, you will hear a sound.

99 Lives: Press Left, Right, Down, Right, Left, R.

All Items: Press R, Up, Left, Right, Left, L.

All Powers: Press Down, Left, Right, Left, Up, L.

Invincibility: Press Right, Up, Right, Left, Right, R.

Refill Health: Press L, Down, Left, Up, Down, R.

READY 2 RUMBLE BOXING: ROUND 2

Unlock Michael Jackson: At the main menu, highlight "Arcade," and **press Left, Left, Right, Right, Left, Right, and then simultaneously press L and R**. If you entered the code correctly, the crowd will cheer and Michael Jackson will be available at the boxer select screen.

Unlock Rumble Man: At the main menu, highlight "Arcade," and **press Left, Left, Right, Left, Right, Right, Left, Right, Left, and then simultaneously press L and R**. If you entered the code correctly, the crowd will cheer and Rumble Man will be available at the boxer select screen.

Unlock Shaquille O'Neal: At the main menu, highlight "Survival," and **press Left, Left, Left, Left, Right, Right, Left, Left, Right, and then simultaneously press L and R**. If you entered the code correctly, the crowd will cheer and Shaquille O'Neal will be available at the boxer select screen.

THE SCORPION KING: SWORD OF OSIRIS

At the main menu, select Continue. At the Enter Password screen, enter the character that corresponds with the following colors. If you entered the code correctly, you'll automatically go to the unlocked level.

First Quest

Level 2:	Green, Purple, Green, Blue
Level 3:	Red, Blue, Purple, Red
Level 4:	Purple, Yellow, Green, Yellow
Level 5:	Red, Yellow, Green, Purple
Level 6:	Red, Green, Yellow, Red

Second Quest

Level 1:	Red, Purple, Green, Red
Level 2:	Red, Blue, Purple, Yellow
Level 3:	Yellow, Blue, Yellow, Purple
Level 4:	Purple, Red, Blue, Yellow
Level 5:	Red, Blue, Red, Green
Level 6:	Red, Yellow, Green, Yellow

SHAUN PALMER'S PRO SNOWBOARDER

At the main menu, choose Password, and at the Password input screen, enter the following passwords to unlock all boards and tracks for the corresponding snowboarder. If you entered the code correctly, you will automatically return to the main menu.

Ingemar Backman:	38LQNQ:DRQM2K
Shaun White:	81S3196R88GQ1

Unlock Boards and Tracks for Shaun Palmer: At the main menu, select Password. At the Password Input screen, enter QFJ7MP9N?5CM4 as a password. Return to the main menu and start a game, and if you entered the code correctly, all of Shaun Palmer's boards and levels will be available.

SONIC ADVANCE

Have Tails as a Partner: At the main menu, select Game Start. At the Select A Character screen, highlight "Sonic" and then **press Up**, highlight "Tails" and then **press Down**, highlight "Knuckles" and then **press L**, and highlight "Amy" and then **press R**. Go back and select Sonic. If you entered the code correctly, you'll hear a chime and Tails will follow you on your adventure when the game begins.

SPIDER-MAN: MYSTERIO'S MENACE

Unlock Everything: At the main menu, select Password. At the Password screen, enter JV31- as a password. If you entered the password correctly, you'll automatically go to the map screen and all levels, items, and upgrades will be available.

SPY HUNTER

Arcade Mode: Start a new game, and at the Enter Name screen, enter EDACRA as a name. If you entered the code correctly, you'll hear a sound and Arcade Mode will be available at the main menu.

Enable Chicken Blood: At the Select Mission screen, **press L or R** to switch to Special Agent mode. Start a game and then **press Start** to pause the game. **Press Left, Left, Right, Right, Right, Left, Left, A**. If you entered the code correctly, you'll hear a chicken sound. Resume the game, and now chickens will turn into gallons of sweet, warm blood when you shoot them.

Erase All Data: At the Midway legal screen, **press Left, Left, Right, Left, R, R**. If you entered the code correctly, you'll hear a sound and all player data will be erased.

Erase High Scores: At the Midway legal screen, **press Up, Up, Down, L, R, L**. If you entered the code correctly, you'll hear a sound and all high scores in Arcade Mode will be erased.

Unlock Alternate Cars: Start a new game, and at the Enter Name screen, enter G6155 as a name. If you entered the name correctly, you'll hear a sound and all alternate vehicles will be available at the Cheats screen, which can be found at the System Options screen.

SPYRO THE DRAGON: SEASON OF ICE

99 Lives: At the title screen, **press Left, Right, Right, Right, Down, Up, Right, Up, A**. If you entered the code correctly, you'll hear a sound. Start a game, and you'll have 99 lives.

STAR WARS EPISODE II: ATTACK OF THE CLONES

Level Passwords: At the main menu, select Password. At the password entry screen, enter the following passwords to unlock the corresponding levels. If you entered the code correctly, you'll automatically begin that level.

Padawan Difficulty

Level 2:	BHDBGJ
Level 3:	BHFBHJ
Level 4:	BHGBDJ
Level 5:	BHHBFJ
Level 6:	BGKBCK
Level 7:	BGLBSK
Level 8:	BGMBTK
Level 9:	BGNBQK
Level 10:	BGPBRK
Level 11:	BGQBNK
End:	BGRBPK

Knight Difficulty

Level 2:	BJDGGM
Level 3:	BJFGHM
Level 4:	BJGGDM
Level 5:	BJHGFM
Level 6:	BJKGCM
Level 7:	BJLGSM
Level 8:	BJMGTM
Level 9:	BJNGQM
Level 10:	BJPGRM
Level 11:	BGQGNP

STAR WARS EPISODE I: JEDI POWER BATTLES

At the main menu, select Resume Game, and then enter any of the following codes to unlock the following cheats. If you entered the code correctly, the box below the alphabet will read "Valid."

Note: You must choose Mace Windu to play the unlocked levels.

Darth Maul Level 2:	VCJ0D2J
Darth Maul Level 3:	VCJ0G*J
Darth Maul Level 4:	VCJ0JKK
Darth Maul Level 5:	VCJ0LTK
Darth Maul Level 6:	VCJ0N2K
Darth Maul Level 7:	VCJ0Q1K
Darth Maul Level 8:	VCJ0SFK
Darth Maul Level 9:	VCJ0VPK
Darth Maul Level 10:	VCJ0XYK
Mace Windu Level 7:	VCJPCFH
Mace Windu Level 8:	VCJFCYH
Mace Windu Level 9:	VCJGCPH
Mace Windu Level 10:	VCJGCYH
Obi-Wan Level 2:	WDJ3B6F
Obi-Wan Level 3:	XDJ3BFG
Obi-Wan Level 4:	FDJ3BFG
Obi-Wan Level 5:	GBJ3BPF
Obi-Wan Level 6:	0BJ3B6F
Obi-Wan Level 7:	1FJ3BYH
Obi-Wan Level 8:	2FJ3B6H
Obi-Wan Level 9:	3FJ3BFJ
Obi-Wan Level 10:	4FJ3BPJ
Qui-Gon Jinn Level 2:	VES3BPG
Qui-Gon Jinn Level 3:	VMN3BYG
Qui-Gon Jinn Level 4:	VRL3BFG
Qui-Gon Jinn Level 5:	VWS3BFH
Qui-Gon Jinn Level 6:	V0L3BYG
Qui-Gon Jinn Level 7:	V4N3BPH
Qui-Gon Jinn Level 8:	V8N3BPH
Qui-Gon Jinn Level 9:	VCF3BYK
Qui-Gon Jinn Level 10:	VHR3BFJ
Unlock Darth Maul:	VMT3BYJ
Unlock Level 2:	WB1BCPF
Unlock Level 3:	VCJMBYF
Unlock Level 4:	VC1MBPF
Unlock Level 5:	VCJNBYF
Unlock Level 6:	VC1DBYF

SUPER BUST-A-MOVE

At the title screen, enter the following codes to unlock these cheats. If you entered the code correctly, a corresponding icon will appear onscreen.

Extra Mode: Press B, R, L, B.

Secret Characters: Press A, R, L, A.

TEKKEN ADVANCE

Alternate Costumes: At the fighter select screen, **press Start** instead of A, and your fighter will wear a different-colored costume.

TONY HAWK'S PRO SKATER 2

At the Main Menu, **press and hold R**, and then enter any of the following codes to unlock these cheats. If you entered the code correctly, the wheel will spin 360 degrees.

Flight Mode: Press Left, A, Start, A, Right, Up, Start.

Happy Face Blood: Press Start, A, Down, B, A, Left, Left, A, Down.

Play as Mindy: Press A, Left, Left, Up, Right, B, A, Start.

Pause the game, **press and hold R** and then enter any of the following codes to unlock these cheats. If you entered the code correctly, the screen will shake.

All Levels and Maximum Money: Press B, A, Left, Down, B, Left, Up, B, Up, Left, Left.

Cheats Menu: Press B, A, Down, A, Start, Start, B, A, Right, B, Right, A, Up, Left.

Note: To access the cheats menu after unlocking it, quit to the Main Menu, select Options, then choose Cheats.

No Blood: Press B, Left, Up, Down, Left, Start, Start.

Set Timer to Zero: Press Left, Up, Start, Up, Right.

Unlock All Levels: Press A, Start, A, Right, Up, Up, Down, Down, Up, Up, Down.

Unlock Spider-Man: Press Up, Up, Down, Down, Left, Right, Left, Right, B, A, Start.

Zoom Camera Mode: Press Left, A, Start, A, Right, Start, Right, Up, Start.

007 RACING

Unlock Aston Martin Vantage In Two-Player Mode: At the title screen, **press L1, R1,** △, ○, ×. If you entered the code correctly, you will hear a laugh and the Aston Martin Vantage car will be available in two-player mode.

3XTREME

At the main menu, highlight "Memory Card" and **press Right** to access a hidden option, Codes. **Press** × and input any of the following passwords to activate these cheats:

Note: Passwords are case-sensitive.

Access All Aliens:	astromen
Access All Exhibition Tracks:	vouyeur
Race as Bink:	bink
Race as Dominique:	dominique
Race as Geep:	geep
Race as Lugnut:	lugnut
Race as Nyub:	nyub
Race as the Blue Car:	blueline
Race as the Red Car:	redline
Race as the White Car:	whiteline
Race as TP:	tp
Unlock All Freestyle Tracks In Freestyle Mode:	TRIXXY

AGILE WARRIOR: F-111-X

Enter these cheats while the game is paused.

All Missions Available: Press Left, □, □, □, □, **Up,** △, △, △, **Right,** ○, **Down,** ×, △, △, △, **Up, Up, Up.**

All Missions Complete: Press Left, □, □, □, □, **Up,** △, △, △, **Right,** ○, **Down,** ×, **Select,** ×, ×, ×, **Select,** △, △, △, **Select,** ×, ×, ×.

All Weapons: Press Left, □, □, □, □, **Up,** △, △, △, **Right,** ○, **Down,** ×, **R1, R1, R1, R1, L1, L1, L1, L1, R2, R2, R2, R2, L2, L2, L2, L2.**

Cheryl Marie Boudreau Dance: Press Left, □, □, □, □, **Up,** △, △, △, **Right,** ○, **Down,** ×, **Down,** ×, **Down,** ×, **Down,** ×, **Down,** ×, **Down,** ×.

Invincibility: Press Left, □, □, □, □, **Up,** △, △, △, **Right,** ○, **Down,** ×, △, △, △, □.

Maximum Fuel and Armor: Press Left, □, □, □, □, **Up,** △, △, △, **Right,** ○, **Down,** ×, △, △, △, ○.

ALIEN RESURRECTION

Cheat Menu: At the main menu, **press** ○, **Left, Right,** ○, **Up, R2.** If you entered the cheat correctly, you'll hear a sound. Choose Options, then select Cheat Menu to turn on the cheats.

Research Mode: At the main menu, **press** □, **Up, Down,** ○, **Left, R1.** If you entered the cheat correctly, you'll hear a sound. Choose Options, then select Research to choose Research mode.

ALIEN TRILOGY

Invincibility and Unlimited Ammo: At the title screen, highlight "Options," then select the Enter Password option. At the password screen, enter 1GOTP1NK8C1DBOOTSON as the password. Highlight "Accept," and **press** ×. The words "Cheats Activated" appear. Return to the main menu, and you'll see a new option, Cheats. Highlight "Cheats," and **press** ×. This takes you to a cheat menu that includes invincibility and unlimited ammo.

ARMY MEN 3D

All Weapons and Unlimited Ammo: Pause the game and quickly **press** □, ○, **R1, L1, simultaneously press R1 and R2.** If you entered the code correctly, "Power Up" will appear onscreen. Unpause the game, and Sarge (your character) will have all weapons loaded with unlimited ammunition.

Note: You must re-enter this code each time you enter a new level or if you are killed.

Invincibility: Start a game, pause it, and **quickly press** □, ○, **L1, simultaneously press L1 and L2.** If you entered the code correctly, Sarge will be invincible during the current level. Repeat the code each time you begin a new level.

ARMY MEN: AIR ATTACK

All Co-Pilots: At the main menu, enter Password, and then **input Up, Down, Up, Down, Up, Down, Up, Down.** If you entered the code correctly, you unlock all the game's co-pilots.

ARMY MEN: AIR ATTACK 2

Unlock All Levels: At the main menu, choose Continue Game, then select Password. At the Password menu, **press** △, ○, ×, **Right, Right,** ○, □, **Down, Start.** If you entered the code correctly, you'll automatically proceed to the next screen. Choose Single Player or Cooperative, then **press Left or Right** at the mission-select screen to choose any mission.

ARMY MEN: SARGE'S HEROES

Level Select: At the main menu, **simultaneously press and hold** □, **L1, and R1.** Keeping these buttons held, **press Up, Down, Left, Right.** If you entered the code correctly, you'll hear a voice yell, "Yeeha!" Choose Campaign, and you'll then be able to choose any level.

ARMY MEN: SARGE'S HEROES 2

All Weapons and Infinite Ammo: Pause the game, then **press** □, ○, **R1, L1.** If you entered the code correctly, you'll hear a noise. Unpause, and you'll have all weapons and infinite ammo.

Invincibility: Pause the game, then **press** □, ○, **L1, R1.** If you entered the code correctly, you'll hear a noise. Unpause the game, and you'll be invincible.

ARMY MEN: WORLD WAR

Level Select: At the main menu, **press and hold R2, and then press and hold R1. Release R2, then release R1. Press and hold L2, and then**

press and hold L1. Release L2, then release L1. Press ○, □. If you entered the code correctly, you'll be taken to the level-select screen.

ASTEROIDS

Enter the following codes at the title screen when the words "Press Start" are flashing. A sound confirms that you entered each cheat correctly.

Invincibility: Press Down, Down, Up, Up, ○, □, △, △.

Level Select: Press and hold Select, and then press □, △, ○, △, △, □, ○. Start the game and **simultaneously press Start and Select** to bring up a level-select and invincibility cheat.

Unlock Classic Asteroids Game: Press and hold Select, and then press ○, ○, ○, △, □, □, ○.

Unlock Fourth Ship: Press and hold Select, and press △, ○, ○, △, □, ○, □.

Note: The following codes work only with the Classic Asteroids game (see above):

Pause the game and enter any of the following cheats:

99 Ships: Press Up, ×, **Down,** △, **Left,** □, **Right,** ○.

Extra Life: Press Up, Down, Left, Right, ○, □, ×, △.

BATTLE ARENA TOSHINDEN 2

Play as Uranus and Master: At the title screen, as the words move in from the left and right, quickly **press R1, L2,** ×, **L1, R2,** ○. If you did the trick correctly, you'll hear a sound and the cursor will turn blue. Go to the fighter-select screen and put the cursor over the "?" box at the top. **Press and hold Select,** and you can cycle through the fighters. The bosses Uranus and Master are now added to the lineup of playable characters.

Play as Sho and Vermilion: First, enter the code to play as Uranus and Master. At the title screen, as the words move in from the left and right, quickly **press** ○, **R2, L1,** ×, **L2, R1** on Controller Two. If you did the trick correctly, you'll hear a sound and the cursor will turn red. Go to the fighter-select screen and put the cursor over the "?" box at the top. **Press and hold Select,** and you can cycle through the fighters. The hidden bosses Sho and Vermilion are now added to the lineup of playable characters.

BATTLE HUNTER

Hidden Characters: At the main menu, select the first icon to register a new hunter. At the next screen, select the first icon to register your hunter's name. Enter either SHUICHI or VIKEIF as a name to unlock the hidden characters, Shuichi and Vikeif.

BATTLETANX: GLOBAL ASSAULT

At the Game Setup screen, choose Input Code. Input any of the following codes to unlock these cheats.

All Tanks:	TRTN
All Weapons:	SRTHMB
Level Select:	BCKDR

BLACK DAWN

Enter the following codes while the game is paused:

Cycle Through Gun Modes: Press Select, L2, Select, R2, Select, Select, Select.

Maximum Fuel and Armor: Press Select, L2, Select, R2, △, △, △, ○.

Maximum Weapons: Press Select, L2, Select, R2, L1, L2, R1, R2.

Mission Skip: Press Select, L2, Select, R2, △, △, △, **Down, Down, Down.**

Summon Wingman: Press Select, L2, Select, R2, □, □, □, ○.

Upgrade Current Weapon: Press Select, L2, Select, R2, L1, L1, R1, R1.

BLOODY ROAR

Big Head: At the fighter-select screen, **press and hold L2,** highlight your character, and **then press** ○. When the fight begins, your character has a big head.

Kid Fighter: At the fighter-select screen, **press and hold R2,** highlight your character, and **then press** ○. When the fight begins, your character is kid-size.

Bonus Mode Codes

Big Arm Type: Beat the game on level 4 with any fighter and without using any continues.

No Gauge Mode: Beat the game with Yugo on any skill level.

Vitality Recover: Beat the game with Bakuryu on level 4.

BLOODY ROAR II

Model Type: Beat the game with any character in Story mode. Then at the main menu screen, choose Custom, and at the Custom screen is a new mode—Model Type. This option enables you to play with big arms, big heads, or as a pint-sized fighter.

Play as Gado: Beat the game with any character in Arcade mode. At the Character Select screen, Gado is a playable fighter.

Play as Shen Long: Play through the game in Arcade mode without using any continues until you fight Shen Long. After you defeat him, becomes a playable fighter.

Recover Speed: Beat the game with any character in Story mode without using any continues. At the main menu screen, select Custom, then at the Custom screen, select Recover Speed. Now when you fight, your character recovers health faster.

BROKEN HELIX

More Ammo: Pause the game and **press** △. At the next screen, highlight "Help Text," **simultaneously press and hold L1 and R2, and then simultaneously press** △ **and** ×. If you entered the code correctly, you'll have more ammo when you unpause the game.

More Health and Armor: Pause the game and **press** △. At the next screen, highlight "Help Text," **simultaneously press and hold L1 and R2, and then simultaneously press** ○ **and** ×. If you entered the code correctly, you'll have more health and armor when you unpause the game.

BUBSY 3D

Enter these passwords for the following cheats.

99 Lives:	XMUCHOLIFE
All Rockets:	XTOOROCKET
Bonus Rounds:	XBNSCHTMMM
Level Cheat:	XLVLCHTMSB

BUST-A-MOVE 2: ARCADE EDITION

Extra Characters: To play as a character other than the little green dragon in Puzzle mode, at the Start circle on the main map, **press Left, Left, Up, Down, simultaneously press L1, L2, R1, and R2.** A character-select screen appears. Now you can cycle through the other characters in the game, including enemies from 1 Player vs. Computer mode.

More Credits: At the title screen, select Options. In the Options menu, **press Left, Right, R1, R2, L2, L1, Up, Down.** A timer appears, counting down from 30 seconds. Highlight "Credits" and **press** × rapidly. The more you press the button, the more credits you get.

Special Stages: At the title screen with the words "Press Start Button" flashing, **press R1, Up, L2, Down.** A small green guy appears in the lower-right corner. Start a Puzzle Game, and you play on new backgrounds.

CART WORLD SERIES

Enter the following passwords for these cheats at the Create Driver screen:

¼ Gravity:	FEATHER
Cars Have Fat Tires:	FAT TIRES
Cars Have Only Wheels:	WHEELS
Half Gravity on Tracks:	FLOAT
Invincible in Sim Mode:	IMMORTAL
More Gravity on Tracks:	RADBRAD
Night Tracks:	NIGHTRID
No Collision on Cars:	BANZAI
Race Two Laps in Season Mode:	GEK
Space Tracks:	SPACERID
Sunset Tracks:	SUNNYSKY

CASTLEVANIA CHRONICLES

Time Attack Mode in Arrange Mode: Finish the game in Arrange mode and save the data to a mem-

ory card. At the main menu for Arrange mode, a new option should be available: Time Attack.

CASTLEVANIA: SYMPHONY OF THE NIGHT

Finish the game, then start a new game and enter any of the passwords below.

Advanced Intelligence: Enter the password `X-X!V''Q` and start the game. Your intelligence is boosted, but your strength is weak.

Axe Lord Armor: Enter the password `AXEARMOR` and start the game. You can find a cool new suit of armor in your inventory.

Play as Richter: Enter the password `RICHTER` and start the game. You can now play as Richter Belmont.

Secret Passage: At the outer-wall section of the castle, defeat the Armor lord and go into the next room. Slash the far left wall, get the Meat, and stand in the hole you've created for 20 seconds. An elevator takes you into a secret room containing Jewel Knuckles and a Mirror Cuirass.

C: THE CONTRA ADVENTURE

Enter any of the following codes at the main menu:

Level Select: Press Left, Up, Right, □, □, △, △, Down.

Movie Player: Press △, △, Down, □, Up, Up, Left, △.

Super Machine Gun: Press Right, Right, □, △, Right, Left, Down, Down.

Unlimited Lives: Press Up, Right, □, △, Right, Left, □, △.

Unlimited Smart Bombs: Press □, □, Right, Down, Down, Left, □, △.

CHAMPIONSHIP MOTOCROSS: FEATURING RICKY CARMICHAEL

Enter any of the following cheats at the Name Entry screen in Championship mode, then start a race and quit out of it. Restart the race to access these cheats.

Note: A "_" denotes a blank space.

All Classes:	`ALL_EVENTS`
All Tracks in Single Race Mode:	`DIRT_TRACKS`

CIRCUIT BREAKERS

Open All Tracks: Pause the race, select Options, then choose Sound. Highlight "FX Volume" and **simultaneously press L1 and L2.** Quit the race, and when you return to the track-select screen, you can choose any track.

CODENAME: TENKA

Enter the following cheats while the game is paused.

All Weapons: Press and hold L1, and then press △, R1, △, □, R1, ○, □, □. A new option, All Weapons, should appear.

Level Warp: Press and hold L2, and then press ○, ○, □, △, R1, □, △, ○. A new option, Level Warp, should appear.

COLONY WARS

Enter the following passwords exactly as shown for these cheats.

Access to All Missions, Levels, Acts, and Movies:	`Commander*Jeffer`
Infinite Secondary Weapons:	`Memo*X33RTY`
Invincibility:	`Hestas*Retort`
Turn All Cheats Off:	`All*cheats*off`
Weapons Never Overheat:	`Tranquillex`

COLONY WARS III: RED SUN

At the main menu, choose Logon. At the Magenta Station screen, **press R2, R2, L2, L2, R1, R1, Select, Select.** If you entered the code correctly, a Cheat option will appear below Memory Card. Choose Cheat, then choose Enter Password. Input any of the following passwords, then choose End. If you entered the password correctly, "Accept Password" will automatically be highlighted. **Press ×** to accept the password and make it active.

Note: Passwords are case-sensitive. A "_" designates a blank space.

All Ships:	`Greyam_Beard`
All Weapons:	`Armoury`
Indestructible:	`Awrate`
Mission Skip:	`Quickie`
Ship Loaded With All Weapons:	`Big_Daddy`
Station Select:	`Move_House`
Unlimited Afterburners:	`Jalferezi`
Unlimited Ammunition:	`Sly_n_Devious`
Weapons Don't Overheat:	`ROCKWROK`

COLONY WARS: VENGEANCE

At the main menu, select Logon, then select Password. Input any of the passwords below to activate these cheats:

Note: Passwords are case-sensitive.

All Fighters Available:	`Thunderchild`
All Weapons On:	`Tornado`
Guns Do Not Overheat:	`Dark*Angel`
Infinite Afterburner:	`Avalanche`
Infinite Energy:	`Vampire`
Infinite Secondary Weapons:	`Chimera`
Level Select:	`Demon`
Maximum Upgrade Credits:	`Hydra`

CONTRA: LEGACY OF WAR

Hidden Codes: Enter the following codes at the title screen. A sound confirms that each cheat worked.

Bamboo Arcade: Press R2, R1, Right, Left, L1, L2.

Bamboo Gyruss: Press L2, L1, Left, Right, R1, R2.

More Lives: Press L2, R2, L1, R1, Down, Up, Up, Down.

Movie Player: Press L2, L1, R1, R2, Up, Left, Down, Right.

SFX Browser: Press R2, R1, L1, L2, Up, Right, Down, Left.

Stage Select: Press L2, R1, L1, R2, Left, Right, ○, □, R2, L2.

Unlimited Continues: Press L2, R2, L1, R1, Left, Right, Right, Left.

Weapon Select: Press L2, R2, L1, R1, Up, Down, Down, Up. When the game starts, **press and hold □, and then press △.**

COOL BOARDERS 2001

Unlock All Characters and Courses: At the main menu, choose Career mode, then enter your name as `GIVEALL`. If you entered the code correctly, a voice will say, "Hey! No cheating!" Return to the main menu, then select Quick Race, and all characters and courses will be available.

COOL BOARDERS 4

At the main menu, choose One Player. At the Enter Your Name screen, enter any of the following passwords as your name to activate these cheats:

Cyber Badlands:	`HARESO`
Cyber Canyons:	`NAMOPI`
Cyber Sawgrass:	`SECARE`
Cyber Summerline:	`PORASO`
Unlock All Mountains, Boards, and Characters:	`IMCHEAT`
Unlock All Special Events:	`IMSPECIAL`

CRASH BANDICOOT

Super Password: This password unlocks all the levels and gives you all the hidden items. Enter it at the Password screen.

△ △ △ △ × □ △ △

△ △ □ × △ ○ △ △

△ ○ □ △ × × × ×

CRASH BANDICOOT 2: CORTEX STRIKES BACK

Ten Extra Lives: Go to Warp Room #2 and jump repeatedly on the polar cub. After jumping on the cub ten times or so, you should be rewarded with 10 extra lives.

CROC 2

Cheat Menu: At the main menu, **press and hold L1, and then press △, Left, Left, Right, □, Up, Up, Left, ○.** If you entered the code correctly, "Cheat Mode Active" will appear at the top of the screen. Start the game as normal. During gameplay, **simultaneously press L2 and R2** to open the cheat menu.

Infinite Lives: At the main menu, **press and hold L1, and then press ○, Down, Left, Up, Right, △, Down.** If you entered the code correctly, you'll hear a double chime.

CTR: CRASH TEAM RACING

At the main menu, **simultaneously press and hold R1 and L1, and then press the following buttons** to activate the following cheats. If you entered the code correctly, you'll hear a chime.

Note: The unlocked characters are not available in Adventure mode.

Infinite Bombs: Press △, Right, Down, Right, Up, △, Left.

Infinite Masks: Press Left, △, Right, Left, ○, Right, Down, Down.

Infinite Wumpa Fruit: Press Down, Right, Right, Down, Down.

Invisibility: Press Up, Up, Down, Right, Right, Up.

Longer-Lasting Turbo: Press △, Right, Right, ○, Left.

Unlock Dr. N. Trophy: Press Down, Left, Right, Up Down, Right, Right.

Unlock Komodo Joe: Press Down, Left, Right, Up, Down, Right.

Unlock Papu Papu: Press Left, △, Right, Down, Right, ○, Left, Left, Down.

Unlock Penta Penguin: Press Down, Right, △, Down, Left, △, Up.

Unlock Pinstripe: Press Left, Right, △, Down, Right, Down.

Unlock Ripper Roo: Press Right, ○, ○, Down Up, Down, Right.

DAVE MIRRA FREESTYLE BMX

All Bikes: At the bike selection screen, **press Up, Left, Up, Down, Up, Right, Left, Right, ○.** If you entered the code correctly, you'll hear a sound.

All Styles: At the style selection screen, **press Left, Up, Right, Down, Left, Down, Right, Up, Left, ○.** If you entered the code correctly, you'll hear a sound and all styles will now be unlocked.

Play as Slim Jim: At the rider selection screen, **press Down, Down, Left, Right, Up, Up, ○.** If you entered the code correctly, you'll hear a sound.

DESTRUCTION DERBY

To access this cheat, enter the following password:

Note: Passwords are case-sensitive.

Immunity from All Damage:	!DAMAGE!

DESTRUCTION DERBY 2

Enter the following names at the Enter Name screen:

Animated Credits:	CREDITZ!
Credits Video:	ToNyPaRk
Invincible (in Wreckin' Racing And Stock Car Only):	!DAMAGE!

DIE HARD TRILOGY 2: VIVA LAS VEGAS

Cheat Codes: Pause the game and press any of the following button combinations to activate these cheats. If you entered the code correctly, the top of the Pause menu will read "Cheat Enabled." Enter the code again to disable the cheat. The Auto-Reload and Slow-Motion cheats can be used only in Gun mode; the other cheats can be used only in 3rd Person mode.

Auto-Reload: Press ○, ○, △, △, □, □.

First-Person View: Press ○, ○, △, △, □, □.

Level Select: At the main menu, **press L1, L1, ○, ○, □, □.** At the Debug menu, choose Direct Level Access, then choose a game mode (3rd Person, Gun, or Driving), then choose a level.

DINO CRISIS

Spy, Army, and Battle Type Outfits: Finish the game in Normal mode. After the end credits and the ranking screen scroll by, a new screen appears announcing your reward: a new costume. Save the data to a memory card and start a new game using the saved data. When it begins, you'll be able to choose from three costumes for Regina: Spy, Army, and Battle Type.

Ancient Type Outfit: Using the saved data from a finished game in Normal mode, finish the game and get a different ending. After the end credits and the ranking screen scroll by, a new screen appears announcing your reward: a new costume. Save the data to a memory card, and start a new game using the saved data. When the game begins, you can choose from four different outfits: Spy, Army, and Battle Type (that you unlocked before) and a new outfit, Ancient Type.

Extra Games: Finish the game in less than five hours. If you do, a screen will appear with a message about a special mission. Save the game data to a memory card. Start a new game with the saved data, and you'll be able to play two extra games: Operation "Dr. Kirk" and Operation "Wipe Out."

Super Grenade: Using the saved data from two consecutively completed games in Normal mode, finish the game and get the third ending. After the end credits and ranking screen scroll by, a new screen appears announcing your reward: a grenade gun with unlimited ammo. Save the data to a memory card and start a new game using the saved data. In your item inventory, you'll find the grenade gun loaded with unlimited rounds.

DISRUPTOR

Enter the following codes during gameplay, but not while the game is paused:

All Weapons: Press and hold Select, and then press L1, □, △, □, □, ○, □, ○, △.

Invulnerability: Press and hold Select, and then press L1, ○, ○, □, ○, △, ×, ×, ○.

DOOM

Begin a normal game, pause, then enter the following button presses.

All Weapons: Press ×, △, **L1, Up, Down, R2, Left, Left.**

Complete Map: Press △, △, **L2, R2, L2, R2, R1, □.**

Invincibility: Press Down, **L2, □, R1, Right, L1, Left, ○.**

Items on Map: Press △, △, **L2, R2, L2, R2, R1, ○.**

Level Warp: Press Right, Left, **R2, R1, △, L1, ○, ×.**

X-Ray: Press **L1, R2, L2, R1, Right, △, ×, Right.**

Enter these passwords to enter the hidden levels:

Level 55—Fortress of Mystery: (Accessed from Level 15—Spawning Vats)	VZH96K4YMP
Level 56—The Military Base: (Accessed from Level 3—Toxin Refinery)	6LC12FYTHK
Level 57—The Marshes: (Accessed from Level 29—Twilight Descends)	NM3BJ67SZ1
Level 58—The Mansion: (Accessed from Level 44—Suburbs)	8R13WDDGDB
Level 59—Club Doom: (Accessed from Level 58—The Mansion)	WWYZ8SSZSQ

DRIVER

Enter the following codes at the main menu screen. If you entered the code correctly, you'll hear a confirming sound. Then go to the Cheats menu to activate the cheats.

Antipodean: To race upside-down, **quickly press R2, R2, R1, L2, L1, R2, L2, L1, R2, R2, L2, R2, L1.**

Immunity: To race without a felony bar and avoid police, **quickly press L1, L2, R1, R1, R1, L2, L2, R1, R1, L1, L1, R2.**

Invincibility: Quickly press L2, L2, R2, R2, L2, R2, L2, L1, R2, R1, L2, L1, L1.

Minis: To race in a miniature version of your car, **quickly press R1, R2, R1, R2, L1, L2, R1, R2, L1, R1, L2, L2, L2.**

Rear Wheel: To steer with your rear wheels, **quickly press R1, R1, R1, R2, L2, R1, R2, L2, L1, R2, R1, L2, L1.**

Stilts: To race on elevated suspension, **quickly press R2, L2, R1, R2, L2, L1, R2, R2, L2, L2, L1, R2, R1.**

View the Credits: Quickly press L1, L2, R1, R2, L1, R1, R2, L2, R1, R2, L1, L2, R1.

DUKE NUKEM: TIME TO KILL

Pause the game and enter any of the following codes.

All Inventory: Press R1, R1, R1, R1, R1, L2, L2, L2, L2, L2.

All Keys: Press Up, Right, Up, Left, Down, Up, Right, Left, Right, Down.

All Weapons: Press L1, L2, Up, L1, L2, Down, R1, Right, R2, Left.

Infinite Ammo: Press Left, Right, Left, Right, Select, Left, Right, Left, Right, Select.

Invisible: Press L1, R1, L1, R1, L1, R1, L1, R1, L1, R1.

Level Select: Press Down, Down, Down, Down, Down, Down, Down, Down, Down, Up. If you entered the code correctly, "Level

Select" should appear. Now quit the game, and, on the main menu, you should see a new option that says "Time To Kill." Select it and **press Right or Left** to choose the level you want to enter. **Press** × to start playing.

Super Weapons: Press Right, Right, Left, Right, Right, Left, Right, Right, Left, Select.

DYNASTY WARRIORS

Play as Sun Shang Xiang: At the title screen, highlight "1P Battle," and **press Left, Left, Up, Down,** △, □, **L1, R1**. You should hear a confirming sound. Then, at the fighter-select screen, highlight "Zhao Yun" and **press Left**. Sun Shang Xiang is now a selectable character.

FEAR EFFECT

At the main menu, choose Options, then Credits. Enter any of the following button presses to activate these cheats. If you enter a code correctly, the screen will flash and you'll hear a gunshot.

Infinite Ammo: Press L1, △, **Up, Down,** ○, ○, △, □, **Left,** △.

Invincibility: Press L1, △, **Up, Down,** ○, ○, △, □, **Right,** □.

One Shot Kills Enemies: Press L, △, **Up, Down,** ○, ○, △, □, **Down, R1**.

Powerful Enemies: Press Down, Down, Down, △, **Down, Down, Down,** □, **Left**.

Puzzles Solved: Press L1, △, **Up, Down,** ○, ○, **Down, Down, Down, Up**.

View Game-End Movies: Put the first disc in your PlayStation and turn it on. Let the introduction movie play. When the talking stops, the music starts, and the credits appear on the screen, open your PlayStation, take out the first disc, and put in the second disc. After a pause, all the game-end movies will play.

FEAR EFFECT 2: RETRO HELIX

Successfully complete and save the game. Load a new game from the saved game file. When the opening cinema ends, Rain will walk off and you should see a small control panel on the left wall. Walk over to it, then choose the Use option. Enter any of the following codes to unlock these cheats. If you entered the code correctly, you'll hear beeping.

All Weapons:	11692
Big Head Mode:	10397
Infinite Ammunition:	61166

FELONY 11-79

Access All Cars and Tracks: At the menu with Start, Timetrial, Settings, Option, and Records, **quickly press the following on Controller Two: Simultaneously press R1, R2, and L2, press R2, L2, simultaneously press R1 and** △. If you entered the code correctly, you'll hear a booming sound. When you start a game, you can select all the hidden cars and race on hidden tracks.

FIGHTING FORCE

Cheat Menu: At the options screen that appears after the title screen, **simultaneously press and hold L1, R2, Left, and** □. Hold the buttons until the words, "Cheat Menu," appear at the bottom of the screen. Select Options, and you should find two new options—invincibility and level-select.

FIGHTING FORCE 2

Big Cheat: At the Press Start screen, **simultaneously press L1, L2, R1,** △, ×, **and Left**. If you entered the code correctly, you'll automatically go to the next screen; choose Start Game. Now you can select any level, you have inexhaustible ammo, and you'll be invulnerable to enemy fire.

FINAL DOOM

Begin a normal game, pause, then press the following buttons.

All Weapons: Press ×, △, **L1, Up, Down, R2, Left, Left**.

Complete Map: Press △, △, **L2, R2, L2, R2, R1,** □.

Invincibility: Press Down, L2, □, **R1, Right, L1, Left,** ○.

Items on Map: Press △, △, **L2, R2, L2, R2, R1,** ○.

Level Warp: Press Right, Left, R2, R1, △, **L1,** ○, ×.

X-Ray: Press L1, R2, L2, R1, Right, △, ×, **Right**.

FROGGER

Infinite Lives: Pause the game, and **press Right,** □, △, □, △, ×. If you entered the code correctly, the words "Infinite Lives On" will appear at the bottom of the screen. When you unpause the game, you'll have unlimited lives.

Level Select: Pause the game, and **press Right,** □, △, □, △, **R1, L1, R1, L1,** ○. If you entered the code correctly, the words "All Levels Open" should appear at the bottom of the screen. Start a new game, and you can select any level.

GAUNTLET LEGENDS

Unlock Levels and Power-Ups, and Maximize Experience Level: At the Select Hero screen, enter MESSIAH as your name. If you entered the code correctly, you'll hear a sound, all levels and power-ups will be unlocked, and your experience level will be maximized.

GEX

Press and hold R1, and bring down the item menu (**press Select**) while entering the button presses for the following two tricks.

Open All Levels: Go to any stage and **press** ○, **Start, Right, Up,** □, **Left, Left, Up, Start**.

Stage Select: Go to the Dome Area and **press** ×, □, ×, **Right, Up, Left,** ○, ○, **Down, Down**.

Pause the game, and **press and hold R1** while entering these codes to give you the following immediate abilities.

99 Lives: Press Up, ○, △, **Down, Right,** □, **Down**.

Cold Breath: Press ○, ○, **Left, Down,** ○, **Up, Right**.

Electric Spit: Press Right, Left, Right, ○, △, **Right,** ○, **Down, Right**.

Flame Breath: Press ×, **Up, Right, Up, Right, Right**.

Invincibility: Press ×, □, **Down, Down, Up, Down, Right**.

Super Jump: Press ×, ○, **Up, Up, Down, Right, Right**.

Planet X Password: At the title screen, select the Password option and enter the following password: RYYRYXRB. This takes you to the secret stages of Planet X.

GEX 3: DEEP COVER GECKO

Enter the following codes while the game is paused:

Debug Menu: Press and hold L2, and then press Up, ○, **Right, Up, Left, Right, Down**. If you entered the code correctly, you'll hear a confirming sound. To bring up the Debug menu, **press Select** at any time during game play.

Invincibility: Press and hold L2, and then press Down, Up, Left, Left, △, **Right, Down**. If you entered the code correctly, you'll hear a confirming sound. Unpause the game and Gex is invincible.

GHOST IN THE SHELL

Level Select: At the title screen, **press R2, R1,** □, □, **Up, Down,** □, □, **R2, R2**. If you entered the code correctly, you'll hear a confirming tone. Highlight Mission Start, **press** ×, **and press Left or Right** to start on any mission. Highlight "Options," **press** ×, and you'll find a Movie Replay option that lets you watch any of the game's cinema cut scenes.

GRAND THEFT AUTO

From the title screen, enter the New Game option, then rename your character any of the following names to activate these cheats:

9,999,990 Points:	WEYHEY
All Cities and Weapons Are Open:	MADEMAN
All Cities Are Open:	CAPRICE
All Cities, Infinite Weapons, And 99 Lives:	BSTARD
All Weapons:	GROOVY
Liberty City, Part 1 and 2:	FECK
No Police:	CHUFF
San Andreas, Part 1 and 2:	TVTAN
Show Coordinates:	BLOWME
Wanted Level Maximum:	EATTHIS

GRAND THEFT AUTO 2

At the main menu, choose Play, then choose Player. Input any of the following passwords as the player's name to unlock the following cheats.

$1 Million:	BIGSCORE
All Guns:	NAVARONE
Five Times Multiplier:	HIGHFIVE
Maximum Wanted Level:	DESIRES
No Police:	LOSEFEDS
Show Coordinates:	WUGGLES
Unlimited Health:	LIVELONG

Level Select: At the main menu, choose Play, then choose Player. Input ITSALLUP as the player's name. Highlight "Start on Area" or "Bonus Level," and **press Left or Right** to select a level.

GRAND THEFT AUTO: LONDON 1969

Start a new game, select your character, then rename your character as listed below in order to get the corresponding cheats:

99 Lives:	MCVICAR
9,999,9900 Points:	BIGBEN
Unlock London Levels 1–2:	MAYFAIR
Unlock London Levels 1–3:	PENTHOUSE
Unlock All Levels:	RAZZLE
Unlock All Levels and Weapons, Infinite Ammo, "Get Out of Jail Free" Card, Armor, and 5X Multiplier:	FREEMANS
Unlock All Levels and Weapons, Infinite Ammo, "Get Out of Jail Free" Card, and Armor:	DONTMESS
Unlock All Levels and Weapons; Infinite Ammo; "Get Out of Jail Free" Card; Armor; Parrot Picture; 9,999,990 points; 99 Lives; 5X multiplier; No Cops; And Display Coordinates:	HAROLDHAND
Unlock All Levels and Weapons, Infinite Ammo, "Get Out of Jail Free" Card, Armor, 99 lives, 5X Multiplier, Maximum Wanted Levels, and Display Coordinates:	GETCARTER
Unlock All Levels and Weapons, Infinite Ammo, "Get Out of Jail Free" Card, and Armor:	SORTED

GRIND SESSION

All Tricks: Start a game in Tournament mode. Pause the game and **press Down, Left, Up, Right, Down, Left, Up, Right**. If you entered the code correctly, a message will read, "All Tricks Enabled. Don't Hurt Yourself."

HOGS OF WAR

Team Lard: At the Please Name Your Team screen, input MARDY_PIGS as your team's name. If you entered the password correctly, you will automatically play as Team Lard.

Note: A "_" designates a blank space.

HOT SHOTS GOLF

Select All Characters, Unlock All Courses, and Access Challenge Mode: At the title screen, **simultaneously press and hold L1, R1, L2, and R2 on Controller Two**. After the screen flashes and the Hot Shots logo is bouncing toward you, **quickly press Up, Up, Down, Up, Left, Right, Right, Left, Up, Up, Down, Up, Left, Right, Right, Left on Controller Two**. You must enter the button presses before the logo stops bouncing, or the code won't work. If you entered the code correctly, you'll hear a sound. Now you can select any character, play on any course, and access the Challenge mode.

HOT SHOTS GOLF 2

Unlock All Characters, Courses, and Equipment: At the main menu, choose New Game, and input 2GSH as your name. If you entered the code correctly, all courses, characters, clubs, and balls will be available.

IMPACT RACING

Enter the following passwords at the Password screen to access these power-ups.

All Weapons:	ALL.TOOLEDUP
Final Level:	ENDGAMELEVEL
Invincibility:	I.AM.IMORTAL
Level Select:	RABBITBADGER
Six Bonus Tracks:	BONUS.LEVELS
Unlimited Ammo:	LOADSOFSTUFF
Weird Music:	JOURNEYS.END

THE ITALIAN JOB

All Challenge Mode Missions Are Unlocked: At the main menu, highlight "Challenge" and then **press** □, □, △, ○, ○, □, △, ○. If you entered the code correctly, the screen will briefly darken and all Challenge missions will be unlocked.

All Checkpoint Missions Are Unlocked: At the main menu, highlight "Checkpoint" and then **press** ○, □, △, □, △, □, △, □, ○. If you entered the code correctly, the screen will briefly darken and all Checkpoint missions will be unlocked.

All Destructor Missions Are Unlocked: At the main menu, highlight "Destructor" and then **press** △, □, □, △, □, □, △, ○, ○, ○. If you entered the code correctly, the screen will briefly darken and all Destructor missions will be unlocked.

All Free Ride Missions Are Unlocked: At the main menu highlight "Free Ride" and then **press** □, △, □, ○, ○, ○, △, ○. If you entered the code correctly, the screen will briefly darken and all Free Ride missions will be unlocked.

All Italian Job Missions Are Unlocked: At the main menu, highlight "The Italian Job" and then **press** ○, ○, △, □, □. If you entered the code correctly, the screen will briefly darken and all London, Turlin, and Alps missions will be unlocked.

JACKIE CHAN STUNTMASTER

Unlock Levels: At the title screen, **press L2, Down,** △, ○, ×, **R2, R2**. If you entered the code correctly, you'll hear a gong and all levels will be available.

Unlock Hidden Movie: At the Press Start screen, **press Left, Right, R1,** ○, □, △, △. If you entered the code correctly, the message "Bonus Movie Press X" will appear at the bottom of the screen. **Press** × to watch the movie.

Unlock Most Levels: At the Press Start screen, **press L2,** □, △, ○, ×, **R2, R2**. If you entered the code correctly, you'll hear a gong. All levels will now be open except for the Shaolin Temple.

Unlock Shaolin Temple: At the Press Start screen, **press L1, R2, L2, R2,** □, ×, ×. If you entered the code correctly, you'll hear a gong. All levels, including the Shaolin Temple, will now be open and Jackie Chan will have all the dragons.

JARRETT & LABONTE STOCK CAR RACING

At the main menu, choose Options, then select Bonuses. At the Bonuses screen, choose Enter Cheat Code. Input the corresponding passwords to unlock the following cheats. If you entered the password correctly, it should appear on the Activate Bonuses screen.

Note: These cheats do not work in Championship mode.

705 Springs:	VANISHING
Chrome Cars:	T2
Exploding Kerbs:	KERBKRAWL
Extra Power:	GRUNTSOME
Low Gravity:	EUROPA
Motion Blur:	ETHANOL
Nitro Button:	GLYCERINE

*Note: To use the Nitro button, once it's activated, **simultaneously press and hold × and L1.***

JERSEY DEVIL

Extra Life Loop: At the start of the game, jump on the fountain and ride the water stream to the top to receive an extra life. Pause the game, **press** □ to access the Status menu, then **press** ○ to resume the game. Return to the fountain and jump into the water stream again to get another extra life. You can repeat this process infinitely.

JET MOTO

Unlock All Tracks: To unlock all tracks, enter the Options menu and change the skill level to Amateur and the trophy presenter to Male. **Press Start** to return to the main menu, then **press Up, Right, Down, Left, Up, Right, Down, Left**. Go back to the Options menu and change the skill level to Pro and the trophy presenter to Rider's Choice. **Press Start** to return to the main menu, then **press Up, Left, Down, Right, Up, Left, Down, Right**. If you did the cheat correctly, you'll hear a confirming sound.

JET MOTO 2

Access All Tracks: At the title screen, select Options and set the Laps Per Race to 5. **Press Start** to return to the title screen. At the title screen, highlight "1 Player" and **press** ×. At the Select Rider screen, select Li'l Dave and **press** ×. Return to the title screen, and **press Up, Down, Left, Right, R2, R1, L2, L1**. Now select Options and

set the Laps Per Race to 3. **Press Start** to return to the title screen. At the title screen, highlight "1 Player" and **press** ×. At the Select Rider screen, select Wild Ride and **press** ×. Return to the title screen, and **press Up, Left, Down, Right,** □, **R2,** ○, **L2**. Select Options and set the Difficulty to Amateur and the Turbo to Off. **Press Start** to return to the title screen. Highlight "1 Player" and **press** ×. At the Select Rider screen, select Bomber and **press** ×. Return to the title screen and **press Up, Down, Left, Right, Up, Down, Left, Right**. Select Options and set the Difficulty to Professional and the Turbo to On. Return to the title screen and **press R2, R1, L1, L2, R2, R1, L1, L2**. If you entered the code correctly, you should hear a chime. When you start a one-player, Single Track game, you can race on all 10 courses.

Race as Enigma: At the title screen, select Options and set the Difficulty to Master and the Laps Per Race to 6. **Press Start** to return to the title screen. At the title screen, **press Left,** □, **Down,** △, **Right,** ○, **L1, R1**. Start a one-player race, and at the Select Rider screen, cycle through all the characters until you find Enigma.

JET MOTO 3

Unlock Everything: At the title screen, **simultaneously press L1 and Left, simultaneously press R1 and Up, simultaneously press L1 and Left, press Right, simultaneously press L2 and** △, **press** △, **simultaneously press R1 and Right, simultaneously press L1 and Right, simultaneously press R1 and Down, simultaneously press R1 and** △. If you entered the code correctly, you will hear a sound and the controller will vibrate. All racers, seasons, tracks, and the stunt mode will now be unlocked.

Note: If the cheat doesn't work, you probably need to press the buttons faster.

JUMPING FLASH!

Hyper Mode: At the title screen, **press Up, Up, Down, Down,** ×, △, ×, △ to activate the World Select cheat. The option box should turn red. Start a game and go to World 1, Stage 3, and defeat the dragon. Then go back to World 2, Stage 1, pause the game, and retire. When asked if you want to continue, choose "No." At the title screen, start a new game and go to World 6, Stage 3. When the stage starts, pause the game, retire, and choose not to continue. When the title screen comes up again, the words "World 6" will be to the right of "Game Start." Highlight "Game Start" and **press left**. The word "Hyper" appears. If you play the game on this mode, you get the extra stages and you have the triple jump ability.

World Select: At the title screen, put the cursor next to Game Start and **press Up, Up, Down, Down, X, X, Left, Right, Left, Right,** ×, △, ×, △. The box at the bottom of the screen turns red. Now when you start a game, **press Right** and you can go to any world in the game.

THE KING OF FIGHTERS '95

Play as Kunsanagi and Omega Dural: At the Game Select screen, pick Team Play. Pick Team Edit at the next screen. At the fighter-select screen, **press and hold Start, and then simultaneously press Up and** ○, **simultaneously press Right and** □, **simultaneously press Left and** ×, **simultaneously press Down and** △. Two new playable boss characters, Kunsanagi and Omega Dural, appear.

Team Match with Three of the Same Character: At the Game Select screen, pick Team Play. Pick Team Edit at the next screen. At the fighter-select screen, **press and hold Start, and then simultaneously press Down and** △, **simultaneously press Left and** ×, **simultaneously press Right and** □, **and simultaneously press Up and** ○. You should hear a sound. Now you can pick the same fighter up to three times. This cheat also works in the two-player mode.

KRAZY IVAN

Level Select: Start a game. When the mission option comes up (it starts on Russia), **press Right** (this moves you to Japan, an unavailable mission). When the globe bounces to the left, immediately **simultaneously press and hold** × **and Down-Left** on the directional pad. The globe starts bouncing to the right. However, the missions are unnamed, so you're never sure what stage you may land on.

LEGACY OF KAIN: SOUL REAVER

Pause the game, then enter any of the following cheats.

All Abilities: Press and hold L1 or R1, and then press Up, Up, Down, Down, Right, Right, Left, ○, **Right, Left, Down.** When you resume playing, you should be able to phase through gates, climb walls, fire force projectiles, swim, and have the Soul Reaver.

Fire Glyph: Press and hold L1 or R1, and then press Up, Up, Right, Up, △, **L2, Right.**

Force Glyph: Press and hold L1 or R1, and then press Down, Left, △, **Down, Up.**

Maximum Health: Press and hold L1 or R1, and then press Right, ○, **Down, Up, Down, Up.**

Maximum Magic: Press and hold L1 or R1, and then press △, **Right, Down, Right, Up,** △, **Left.**

Refill Health: Press and hold L1 or R1, and then press Right, ○, **Down, Up, Down, Up.**

Refill Magic: Press and hold L1 or R1, and then press Right, Right, Left, △, **Right, Down.**

Sound Glyph: Press and hold L1 or R1, and then press Right, Right, Down, ○, **Up, Up, Down.**

Stone Glyph: Press and hold L1 or R1, and then press Down, ○, **Up, Left, Down, Right, Right.**

Sunlight Glyph: Press and hold L1 or R1, and then press Left, ○, **Left, Right, Right, Up, Up, Left.**

Water Glyph: Press and hold L1 or R1, and then press Down, ○, **Up, Down, Right.**

LOADED

Power-Up Codes and Level Skip: To access any of these cheats, start a game and pause it. At the Paused screen that appears, **simultaneously press and hold L1 and L2 for at least 10 seconds. Continue to hold the two buttons after 10 seconds have passed**, then do the following button presses. To use the cheat, highlight it and **press** ×.

More Ammo: Press Down, Right, ○, **Left, Right,** ○.

More Lives: Press Left, Down, Right, △, □, ×, ○.

More Smart Bombs: Press R1, R2, ×, △, □, ○, **R1, R2,** ○, ○, □.

Restore Health: Press Right, Right, Left, Down, Down, Up, △, ○.

Skip Level: Press ×, **R1,** △, **R1,** □, ○, **R2, R2,** ×, □, △, ×.

Weapon Power-Up: Press Right, Down, Right, △.

LODE RUNNER

Infinite Lives: Pause the game and **simultaneously press Select and** △.

Level Skip: Enter the following cheats during gameplay and not while the game is paused:

Return to the Previous Level: Simultaneously press □ **and R2.**

Skip Ahead One Level: Simultaneously press and hold R2 and ○.

Turbo Speed: At the title screen, select The Legend Returns, and at the following menu, highlight 1 Player, **press and hold R2, and then press** ×.

MACHINE HUNTER

Enter the following passwords for these cheats:

Cheat Menu:	???HOST???
Exit Is Always Open:	NO MISSION
Invincibility:	INVINCIBLE
One Shot Kills Any Enemy:	GRIMREAPER
Player Has All Items Within a Mission:	LAZYPLAYER
Player Has Unlimited Continues:	**URANUS**
Show Game Credits:	SHOWCREDIT
Watch the Final Cinema:	**SATURN**
Watch the Old Opening Cinema:	SHOWDROIDS
Weapon Upgrades Never Expire:	2UNLIMITED

MASS DESTRUCTION

This password opens every level in the game: TTTTTTTTTTTTTGP

MAXIMUM FORCE

Arcade Mode: At the Options screen, **press Select, Start, Select, Select, Start, Select, Select, Select, Start, Select, Select, Select, Select, Start**. If you entered the code correctly, the words, "Arcade Mode Unlocked," will appear over the game logo. When you start the game, you'll play the original arcade version without any of the PlayStation-exclusive bonus areas.

MDK

Level Select: At the title screen, **simultaneously press and hold L1, L2, R1, and R2, and then press △, Up, △, ○, Right**. If you entered the code correctly, the level-select menu will appear onscreen; as soon as it does, **release L1, L2, R1, and R2**.

Several Cheats: Before entering any of the codes listed below, pause the game and **press Down, R1, Up, □**. Unpause the game, then repeat the game and enter any of the following cheats:

Bones Airstrike: Press Down, Up, ○, Down, Up, Down, R1.

Cow Drop: Press Up, Down, Down, R1, Right.

Dummy Decoy: Press ×, R1, Right, ○, ×, Up, □.

Invincibility: Press ○, △, △, ○, Right, Up, Left, R1, □.

Mortar: Press Left, R1, △, □, Right, ○, Left, Left.

Nuke: Press Down, Up, □, △, Down, ○, ○, Right.

Sniper Grenade: Press Up, □, R1, Left, ○, △, □.

Super Chain Gun: Press Left, R1, Down, □, △, Up, Down.

Super Speed: Press Right, ○, △, ○, ×.

*Note: During gameplay, **press and hold R2** for Super Speed.*

Thumper: Press Down, Up, Left, Left, △, Up, Right, Down.

Tornado: Press Down, R1, □, △, Right, Up, ×.

World's Most Interesting Bomb: Press Down, Right, ○, ○, Left, Left, Up, □, △.

Enter the following codes while the game is paused:

Bones Airstrike: Press Down, Up, ○, Down, Up, Down, L1.

Hand Grenade: Press △, ○, □, □, L1, Right.

Mortar: Press Left, L1, △, □, Right, ○, Left, Left.

Sniper Grenade: Press Up, □, L1, Left, ○, △, □.

Super Chain Gun: Press Left, L1, Down, □, △, Up, Down.

Thumper Weapon: Press Down, Up, Left, Left, △, Up, Right, Down.

Twister Weapon: Press Down, L1, □, △, Right, Up, ×.

World's Most Interesting Bomb: Press Down, Right, ○, ○, Left, Left, Up, □, △.

MEDAL OF HONOR

Big Cheat: At the main menu, choose Options, then choose Password. Now you can input `SMPSMDMILK` as the password. If you entered it correctly, the Enigma machine will flash green. Reenter the password screen. Input `URLINGAMBE` as the password. If you entered it correctly, you will be taken to a photo gallery. **Press × repeatedly** to move through the photo gallery until you return to the main menu. All multiplayer levels, multiplayer characters, single-player levels, secret codes, briefings, and galleries will now be available.

At the main menu, enter the Options, then go into Password. Input any of the following passwords to activate these cheats:

One-Player Cheats

American Movie Mode:	SPRECHEN
Gallery of Pictures:	DWIGALLERY
History of Victory Day:	VICTORYDAY
Invincibility:	MOSTMEDALS
Infinite Ammunition:	BADCOPSHOW
Making of Level 1:	INVASION
Making of Level 2:	BIGGRETA
Making of Level 3:	DASBOOT
Making of Level 4:	STUKA
Making of Level 5:	KOMET
Making of Level 6 and Level 7:	TWOSIXTWO
Mission 1 Completed:	RETTUNG
Mission 2 Completed:	ZERSTOREN
Mission 3 Completed:	BOOTSINKT
Mission 4 Completed:	SENFGAS
Mission 5 Completed:	SCHWERES
Mission 6 Completed:	SICHERUNG
Mission 7 Completed:	EINSICKERN
Mission 8 Completed:	GESAMTHEIT

One-Player Cheats

Picture of Adrian Jones:	AJRULES
Pictures of Development Team:	DWIMOHTEAM
Picture of Lynn Henson:	COOLCHICK
Rapid Fire:	ICOSIDODEC
Reflecting Shots:	GOBLUE
Wire Frame Mode:	TRACERON

Multiplayer Cheats

Bismarck the Dog in Multiplayer Mode:	WOOFWOOF
Colonel Muller in Multiplayer Mode:	BIGFATMAN
Gunther in Multiplayer Mode:	GUNTHER
Kurt and Rosi in Multiplayer Mode:	SMPSMDMILK
Noah in Multiplayer Mode:	BEACHBALL
Otto in Multiplayer Mode:	HERRZOMBIE
Special Power-Ups in Multiplayer Mode:	DENNISMODE
Werner Von Braun in Multiplayer Mode:	ROCKETMAN
William Shakespeare in Multiplayer Mode:	PAYBACK
Winston Churchill in Multiplayer Mode:	FINESTHOUR
Wolfgang in Multiplayer Mode:	HOODUP
Velociraptor Dinosaur in Multiplayer Mode:	SSPIELBERG

MEDAL OF HONOR UNDERGROUND

At the main menu, choose Options, then select Passwords. Enter any of the following passwords to unlock these cheats. If you entered the code correctly, the Send key will flash green and you will return to the Options menu; choose Secret Codes to activate the now unlocked cheats. The Unlock Everything cheat unlocks all of the following cheats, plus Swell Multiplayer, No Reload mode, Civil War mode (enemies attack each other), Unlimited Ammo, and all multiplayer characters.

Note. The password `ENTREZVOUS` must be entered before the Unlock Everything and Unlock Secret Mission cheats will work.

4X Firing Rate:	BALLESVITE
Bouncing Bullets:	RICOCHET
Invulnerable:	PUISSANCE
Podoski Mode (One-Hit Kills):	LATIREUSE
Unlock Everything:	PORTECLEFS
Unlock Secret Mission:	LEMONSTRE
View Cartoon Gallery:	MOHDESSINS
View Dreamwords Gallery:	DWIECRANS
View Team Gallery:	MOHUEQUIPE
Wacky Taxi Mode:	AUTODINGUO

MEDIEVIL II

Cheat Menu: Pause the game, **press and hold L2, and then press △, ○, △, ○, ○, △, Left, ○, Up, Down, Right, ○, Left, Left, △, Right, ○, Left, Left, △, ○, Down, ○, ○, Right**. If you entered the code correctly, a Cheats option will appear in the pause menu. Inside the Cheats menu are several options, including a level skip, invincibility, and more.

MEGA MAN X4

Play as Dark Zero: At the Player Select screen, put the cursor on Zero, then **press and hold R1, and then press Right, Right, Right, Right, Right, Right. Release R1, press and hold ○, and then press ×**. If you entered the code correctly, Zero will be wearing black armor when the game begins.

Ultimate Armor: At the Player Select screen, put the cursor on Mega Man X and **press ○, ○, Left, Left, Left, Left, Left, Left. Simultaneously press and hold L1 and R2, and then press ×**. If you entered the code correctly, Mega Man X will be wearing blue-and-purple armor when the game begins. Play through the first two intro stages, then enter the Jungle Stage. In the Jungle Stage, head to the right halfway down the second

waterfall and find the capsule. Enter the capsule, and you'll get the Ultimate Armor, including the Nova Strike attack.

MEGA MAN X5

Unlock X-Buster's Super Nova Armor: At the Player Select screen, highlight "Mega Man X," then **press Up, Up, Down, Down, Down, Down, Down, Down, Down, Down**. If you entered the code correctly, you will hear a sound. **Press** × to start a game and Mega Man X will now be wearing his Super Nova Armor.

Unlock Zero's Black Armor: At the Player Select screen, highlight "Zero," then **press Down, Down, Up, Up, Up, Up, Up, Up, Up, Up, Up, Up**. If you entered the code correctly, you will hear a sound. **Press** × to start a game. Zero will now be wearing his Black Armor.

MEGA MAN X6

Dark Revived Hunter: At the title screen, **press L1, L1, L1, R2**. If you entered the code correctly, you'll hear a sound. Start a game, and when you find Revived Hunter, he will be in dark form.

Mega Man X's Black Armor: At the title screen, **press Left, Left, Left, Right**. If you entered the code correctly, you will hear a sound. Start a game, and Mega Man X will be wearing his black armor.

METAL GEAR SOLID

Bandana and Demo Theater Roll A: Don't submit to Ocelot's torture and instead finish the game. After the end credits, a screen appears announcing your prize: a Bandana that gives you unlimited ammo. Save the game data, start a new game using that data, and you should find the Bandana in your item inventory. To access the Demo Theater Roll A, finish the game as you did above. At the title screen, enter the Special Menu and you should find a new option, Demo Theater. Enter this new option and you should find Roll A, which lets you watch all the cinemas in the game's "A" scenario.

Stealth Camouflage and Demo Theater Roll B: This time, submit to Ocelot's torture and finish the game. After the end credits, a screen appears announcing your prize: Stealth Camouflage. This item keeps you cloaked from all enemies in the game except boss characters. Save the game data, start a new game using that data, and you should find the Stealth Camouflage in your item inventory. To access the Demo Theater Roll B, finish the game as listed above. At the title screen, enter the Special Menu, and you should find a new option, Demo Theater. Enter this new option, and find Roll B, which lets you watch all the cinemas in the game's "B" scenario.

Snake in a Tuxedo and Red Cyborg Ninja: Play through the game using the saved data from each game. Don't submit to Ocelot's torture during the first game, but submit during the second game. Also, don't use the Bandana or the Stealth Camouflage during either game or the trick won't work. After you finish the second game, start a third game with the saved data from the second game. When the game begins, Snake is dressed in a tuxedo, à la James Bond—and when you encounter the Cyborg Ninja, his blue armor will now be red and vice versa.

Time Attack Mode: Enter the VR Training mode and successfully complete Training Mode. When you re-enter VR Training mode, you should find a new option, Time Attack Mode.

Gun Shooting Mode: Enter the VR Training mode and successfully complete Time Attack Mode (see the above cheat for information on how to access this mode). When you re-enter VR Training mode, you should find a new option, Gun Shooting mode.

MORTAL KOMBAT 3

Special Options Screen: At the trademark screen, **press □, ×, ○, △, R1, R1, R2, R2, R1, R1**. You should hear Shao Kahn say, "You will never win." Then press Up when the screen with the spinning MK 3 logo on the cube that says "Kombat" is onscreen. A question mark appears. Utilize this option for a plethora of cheats, including playing as Smoke and unlimited credits.

MORTAL KOMBAT 4

Hidden Outfits for Characters: At the Select Your Fighter screen, highlight any character listed below and enter the button presses.

Note: Use the default controller configuration when doing the button presses.

Jax: Press and hold Start, and then simultaneously press L1, ×, and R1 twice.

Johnny Cage: Press and hold Start, and then simultaneously press L1, ×, and ○ three times.

Kai: Press and hold Start, then simultaneously press □, R1, and ○ three times.

Liu Kang: Press and hold Start, then simultaneously press △, R1, and ○ three times.

Raiden: Press and hold Start, then simultaneously press ×, R1, and △ twice.

Reptile: Press and hold Start, then simultaneously press ×, R1, and ○ twice.

Scorpion: Press and hold Start, then simultaneously press □, △, and R1 twice.

Sonya: Press and hold Start, then simultaneously press ×, □, and L1 three times.

Sub-Zero: Press and hold Start, then simultaneously press L1, R1, and □ twice.

Tanya: Press and hold Start, then simultaneously press △, ○, and □ twice.

Big Head Kombat Kode: Start a two-player game, and at the Vs. screen before the fight, **both players should each press Low Punch three times, Block twice, and Low Kick once** (321-321). If you entered the code correctly, both fighters will have big heads when the match begins.

Play as Goro: Finish the game in Arcade mode as Shinnok and save the data to a memory card. Start a new game with the saved data, and at the Choose Your Fighter screen, highlight Hidden, then **press Low Punch, Up, Up, Up, Left, simultaneously press Block and Run**. If you entered the code correctly, you'll play as the four-armed Goro when the match begins.

Play as Noob Saibot: Finish the game in Arcade mode as Reiko and save the data to a memory card. Start a new two-player game with the saved data. At the Vs. screen before the match begins, **both players should press Block once and Low Kick twice** (012-012). When the match begins, pause the game and quit. Return to the Choose Your Fighter screen, highlight Hidden, then **press Low Punch, Up, Up, Left, simultaneously press Run and Block**. If you entered the code correctly, you'll play as the hidden character Noob Saibot when the match begins. To play as Noob Saibot in a different outfit, at the Choose Your Fighter screen, highlight the Hidden box at the bottom of the screen, then **press Low Punch, Up, Up, Left, press and hold Start, and then press Block, release Start, simultaneously press Run and Block.**

MORTAL KOMBAT TRILOGY

Kombat Zone Select: At the fighter-select screen, put the cursor over Sonya, **press and hold Up, and then press Start**. If you entered the code correctly, you'll hear a thud. Select a character, and a Kombat Zone select option will appear. Now you can fight on any stage.

Play as Chameleon: At the fighter-select screen, select Human Smoke. Then **press and hold Left, L1, R2, □, and △. Hold these buttons until the fight starts**. When the match starts, Human Smoke explodes into Chameleon.

Secret Konfigure: At the title screen, select Options. In Options, **simultaneously press and hold R1, R2, L1, L2, and Up until the screen shakes**. Now you can highlight the green "?" box. Inside this options are several cheats, including one-button fatalities.

THE MUMMY

Pause the game and select Quit Game. When asked if you want to quit the game, choose Yes, and, at the next screen, select Replay Level. At the Select Level screen, select Bonus Game Modes. At the Bonus Game menu, select Enter Code, then enter any of the following codes to unlock these cheats. If you entered the code correctly, the screen will read "Bonus Code Accepted." To activate the cheat, highlight it and **press** ×.

All Weapons:	○ □ □ × × △ △ □
Cairo Level:	△ × △ ○ □ △ ○ ×
Infinite Ammo:	× △ × □ ○ △ □ △
Infinite Lives:	○ ○ △ ○ × □ □ ×
Invincibility:	△ × ○ ○ □ × △ □

NASCAR RUMBLE

All Cars, Drivers, and Tracks: At the main menu, choose Game Options. Highlight "Load and Save," **press Left,** × to enter the password screen. Input C9P5AU8NAA as the password. If you entered the password correctly, a message will ask if you want to replace the current password. Choose Yes. If you entered the code correctly, all cars, drivers, and tracks will now be available.

NBA SHOWTIME: NBA ON NBC

Choose your team and players. At the "Tonight's Match-Up" screen, **press the following buttons** to activate these cheats. If you entered the code correctly, the cheat's description should appear onscreen.

ABA Ball: Press Turbo, Turbo, Shoot, Shoot, Shoot, Pass, Pass, Right.

Big Heads: Press Turbo, Turbo, Right.

No Fouls: Press Turbo, Turbo, Shoot, Shoot, Pass, Pass, Right.

No Goaltending: Press Turbo, Turbo, Turbo, Turbo, Turbo, Shoot, Shoot, Shoot, Shoot, Shoot, Pass, Pass, Pass, Pass, Pass, Left.

Tiny Heads: Press Turbo, Turbo, Turbo, Turbo, Shoot, Shoot, Shoot, Shoot, Shoot, Left.

Tiny Players: Press Turbo, Turbo, Turbo, Shoot, Shoot, Shoot, Shoot, Pass, Pass, Pass, Pass, Pass, Left.

Unlimited Turbo: Press Turbo, Turbo, Turbo, Turbo, Shoot, Pass, Up.

Hidden Courts: Immediately after choosing your team and players, **simultaneously press and hold the following buttons** until the game begins to play on these courts.

Island Court: Press Right and Turbo.

Midway Court: Press Up, Shoot, and Pass.

NBC Court: Press Down, Shoot, and Pass.

Street Court: Press Left and Turbo.

Team 1's Court: Press Up and Turbo.

Team 2's Court: Press Down and Turbo.

Hidden Characters and Mascots: At the main menu, choose Start Game, then select the number of players. At the Choose Option screen, choose Enter Initials. When asked if you want to enter the name for record keeping, answer, "yes." Enter any of the following passwords and PINs to play as these characters.

Characters	Password	PIN
Big Alien:	BIGGY	0958
Clown:	CRISPY	2084
Kerri Hoskins:	KERRI	0220
Kerri Hoskins in Alternate Uniform:	KERRI	1111
Lia Montelongo:	LIA	0712
Lia Montelongo in Alternate Uniform:	LIA	1111
Nikko Dog:	NIKKO	6666
Old Man:	OLDMAN	2001
Pinto Horse:	PINTO	1966
Pumpkinhead:	JACKO	1031
Referee:	THEREF	7777
Retro Bob:	RETRO	1970
Small Alien:	SMALLS	0856
White Horse:	HORSE	1966
Wizard:	THEWIZ	1136

Mascots	Password	PIN
Atlanta Hawks:	HAWK	0322
Charlotte Hornets:	HORNET	1105
Chicago Bulls:	BENNY	0503
Denver Nuggets:	ROCKY	0201
Houston Rockets:	TURBO	1111
Indiana Pacers:	BOOMER	0604
Minnesota Timberwolves:	CRUNCH	0503
New Jersey Nets:	SLY	6765
Phoenix Suns:	GORILA	0314
Seattle Sonics:	SASQUA	7785
Toronto Raptors:	RAPTOR	1020
Utah Jazz:	BEAR	1228

NEED FOR SPEED

Ford Indigo Track: Enter the password LILZIP to get the hidden Ford Indigo car.

Lunar Springs Track: Start a new game, and, at the Game Mode screen, select One Player. Then, at the Race Type screen, select Tournament, enter the password MQKZCL, and **press Start**. At the Race Location screen, **press** □. This takes you back to the Race Type screen. At this screen, select Single Race. At the Race Location screen, highlight the Rusty Springs track and **simultaneously press and hold L1, R1, and** △. A hidden track, Lunar Springs, appears.

Monolithic Studios Track: Enter the password SHOTME to get the hidden Monolithic Studios track.

Pioneer Engines: Enter the password POWRUP to get Pioneer Class engines.

Lost Vegas Track: Select Tournament, enter the following password: TSYBNS, and **press Start**. When you cycle through the tracks at the Race Location screen, there's a new track called Lost Vegas.

Note: The Lost Vegas Track code must be entered for the following tricks to work.

Arcade Mode: At the Race Location screen, go down to the number of laps and **simultaneously press and hold L1 and R1**. It should change to Arcade mode.

Machine-Gun Code: Start a game in the Head to Head mode, pick your car, and then pick your opponent's car. **Simultaneously press and hold Up-Left on the directional pad, L1,** ○, **and** □. Continue to hold all the buttons through the screen that says "Loading." When the race starts, instead of a horn (usually activated by pressing Up), you have a machine gun. Use it to topple opponents and clear obstacles out of your way.

No-Mercy Mode: At the Race Type screen, **simultaneously press L1 and R1**, and Head to Head changes to No Mercy.

Rally Mode: After entering the Lost Vegas code, get out of Tournament mode and enter Time Trial, Head to Head, or Single Race. **Simultaneously press and hold L1 and R1** at any track at the Race Location screen, and the name changes to Rally.

Warrior Car: Get out of Tournament mode and enter Time Trial, Head to Head, or Single Race. At the Car Select screen, **simultaneously press and hold L1, L2, R1, and R2**. A new car, the Warrior, appears.

NEED FOR SPEED II

Enter the following passwords to access these hidden vehicles, tracks, and cheats:

Army Truck:	ARMYME
Army Truck With Different Trailer:	SNOWME
Audi Quattro:	QUATME
Blue Souvenir Stand:	STDB
BMW:	BMRME
Bonus Car:	LILZIP
Bonus Track:	SHOTME
Brown Wooden Crate:	CRATME
Car With Sunroof:	BEETME
Citroen:	CITME
Comanche Pickup Truck:	JEPME
Covered Wagon:	WAGOME
Faster Acceleration:	POWRUP
Green Souvenir Stand:	STDA
Jeep Renegade:	YJME
Landcruiser:	LCME
Mazda Miata:	MAZME
Mercedes Benz:	BNZME
Outhouse:	OUTHME
Red Souvenir Stand:	STDC
Semi Truck Cab:	SEMIME
Tram:	TRAMME
T-Rex:	TREXME
Van:	VANME
Volkswagen Bug:	BUGME
Volvo:	VOVME
White Limousine:	LIMOME
Wooden Log:	LOGME
Yellow School Bus:	BUSME

NEED FOR SPEED III: HOT PURSUIT

Start a race in Hot Pursuit mode and, immediately after you select your track and car, enter any of the following button presses:

Cops Have Southern Accents: Simultaneously press and hold Up, R1, and L2 until the race begins.

French-Speaking Cops: Simultaneously press and hold Right, R2, and L1 until the race begins.

German-Speaking Cops: Simultaneously press and hold Up, R2, and L1 until the race begins.

Heavier Car: Simultaneously press and hold Select, □, and × until the race begins.

Italian-Speaking Cops: Simultaneously press and hold Left, R2, and L1 until the race begins.

Power Horn: Simultaneously press and hold Start, Select, R1, and L2 until the race begins.

Slow-Motion Race: Simultaneously press and hold Up, ×, and △ until the race begins.

Spanish-Speaking Cops: Simultaneously press and hold Down, R2, and L1 until the race begins.

From the Game Setup menu, select Options, then choose User Name. Enter the following passwords to activate the cheats:

All Cars and Tracks Are Open:	SPOILT
Auto Cross Canyon Track:	XCNTRY
"El Niño" Car:	ROCKET
Empire City Track:	MCITYZ
Jaguar XJR-15:	1JAGX
Mercedes Benz CLK-GTR:	AMGMRC
More Camera Views:	SEEALL
"The Room" Track:	PLAYTM
Scorpio 7 Track:	GLDFSH
Space Race Track:	MNBEAM

NEED FOR SPEED: HIGH STAKES

Dashboard View: Highlight any car that you want to race at the Car Select screen, then **press Start** to start the race. Immediately after you press Start, **simultaneously press and hold Up, △, and × until the race begins**.

Heavy Car: Highlight any car that you want to race at the Car Select screen, then **press Start** to start the race. Immediately after you press Start, **simultaneously press and hold Left, □, and ○ until the race begins**. Once the race begins, try ramming other cars!

Hidden Cars: At the Game Setup screen, enter the Game Options, then go into User Name. Enter the following player names to activate these cheats. The hidden cars are added to the regular lineup at the Car Select screen.

Helicopter:	WHIRLY
Note: The helicopter can be raced only in Test Drive mode.	
Phantom Car:	FLASH
Titan Hot Rod:	HOTROD

Instantly Return to the Road: After you crash your car or drive off the road, **quickly press Select** to instantly return to the road.

NFL GAMEDAY 2002

At the Main Menu, select Options, then choose Code Entry. At the Code Entry screen, choose Add Code, then enter any of the following codes to unlock these cheats. If you entered the code correctly, the name of the code will appear at the Bonus Codes Activated sub-screen. Start a game in any mode to activate the cheat.

Note: A "_" designates a blank space.

989 Studios Players:	989_SPORTS
All Players Named Bobo:	ALL_BOBO
Better Defense:	LINE_BUSTER
Better Running Back:	SUPER_FOOT
European Names:	EURO_LEAGUE
Fast Players:	POP_WARNER
Huge Football:	BIG_PIG
More Endurance:	ENDURANCE
Presidential Last Names:	OVAL_OFFICE
Programmers' Last Names:	RED_ZONE
View Cheerleaders After Game:	FASHION_SHOW

NHL ROCK THE RINK

Start a normal game. Input the following passwords as your name to unlock these cheats. If you entered the code correctly, you will hear a bell ring.

Note: A "_" designates a blank space.

All Boards:	POWER_SLAM
Unlock NHL Teams:	BAILEY
Use Bonus Moves in Any Mode:	IAMWEAK

NIGHTMARE CREATURES

Enter these button presses at the Options screen (you must enter the Stage Select code first). A sound will confirm if you entered the code correctly. After entering the codes, start a new game and the cheats will appear at the next menu.

Cut Body (When You Hit a Monster with a Sword, They Are Cut in Half): Press L1, R1, L2, R2, Select.

Play as a Monster: Press L2, R1, L1, R2, L1, R1, Select.

Stage Select: Press L1, L1, L2, R1, R1, R2, Select.

Unlimited Lives and Weapons: Press L1, R2, R1, L2, Select.

NIGHTMARE CREATURES II

Level Select: At the Menu screen, **simultaneously press and hold L1, R2, ○, and □, and then press Select**. If you entered the code correctly, a level select will appear at the top left of the screen. **Press Right** to choose a level, and then **press ×** to play that level.

NINJA: SHADOW OF DARKNESS

Decrease the Boss's Energy: Pause the game while fighting against a boss and **press L2, L2, L2, R2, R2, R2, △, △, △, △, △, △** to reduce his energy level.

Invincibility and All Items: Pause the game and **press L2, R2, L2, L2, L2, R2, R2, R2, ○, △, □, ○, △, □**. If you entered the code correctly, you will hear a chime and the ninja will turn into a skeleton. You will be invincible with infinite items and lives. Repeat the code to turn back into the ninja and keep the extra items.

Level Select: Remove all memory cards from the PlayStation. When "Checking Memory Card" appears on the screen, **press L2, L2, L2, R2, R2, R2**. If you entered the code correctly, the words "Dels Level Cheat On" will appear. Now start a game to access the level select menu.

Weapon Select: Pause the game and **press R2, R2, R2, L2, L2, L2, R2, R2, R2, L2, L2, L2, L2, L2, L2**. Resume the game to have a new weapon. Repeat the code for a different weapon.

NUCLEAR STRIKE

To unlock the following levels, use the passwords below:

Level 2–Islands:	Cutthroats
Level 3–Peace:	Countdown
Level 3–Peace (After nuclear blast):	Plutonium
Level 4–DMZ:	Pusan
Level 5–Fortress:	Armageddon

Enter the following codes for the cheats below:

Five Lives:	WARRIOR
Four Lives:	PHOENIX
Infinite Lives:	LAZARUS
Less Fuel Consumption:	MPG
Secret Mission:	LIGHTNING

ODDWORLD: ABE'S EXODDUS

Invincibility: Press and hold R1, and then press ○, △, □, ×, Down, Down, Down, ○, △, □, × anytime during gameplay. If you entered the code correctly, Abe will be invincible to mines and machine-gun fire.

Level Select: At the title screen where Abe says "Hello," **press and hold R1, and then press Down, Up, Left, Right, △, □, ○, △, □, ○, Down, Up, Left, Right**. If you entered the cheat correctly, Abe will say "Okay" and a level-select option will appear.

Skip to Next Path: During gameplay, **press and hold R1, and then press ○, ○, ×, ×, □, □**. If you entered the code correctly, Abe will skip to the next path in the game.

View Full-Motion Video Sequences: At the title screen where Abe says, "Hello," **press and hold R1, and then press Up, Down, Left, Right, □, ○, △, ○, □, ○, Up, Down, Left, Right**. If you entered the cheat correctly, Abe will say, "Okay" and a movie-player option will appear.

ODDWORLD: ABE'S ODDYSEE

Green Fart: Press and hold R1, and then press Up, Left, Right, □, ○, × any time during gameplay. After you enter the code, Abe toots a green air mine each time he farts.

Level Select: At the title screen where Abe says "hello," **press and hold R1, and then press Down, Right, Left, Right, □, ○, □, △, ○, □, Right, Left**. If you entered the cheat correctly, Abe will say, "okay," and a level-select option will appear.

Movie Player: At the title screen where Abe says "hello," **press and hold R1, and then press Up, Left, Right, □, ○, △, □, Right, Left, Up, Right**. If you did the cheat correctly, Abe will say, "okay," and a movie player will appear.

Voice Cheat: Press and hold R1, and then press △, Up, ○, Left, ×, Down, □, Right any time during gameplay. After you enter the code, Abe can solve voice puzzles with any single sound.

OGRE BATTLE

Secret Level: Start a new game and then enter `FIRESEAL` as your name. When the game starts, move the cursor over the map until you find the secret area, Dragon's Heaven.

ONE

Enter the following passwords for these cheats:

All Weapons:	`MAXPOWER`
Debug Menu:	`HEYBUDDY`
Level Select:	`HEVYFEET`

PANDEMONIUM!

Power-Up Passwords: At the Password screen, enter the following words to access various power-ups.

31 Lives:	`VITAMINS`
Change Characters Mid-Game:	`BODYSWAP`
Invincible:	`HARDBODY`
Visit Any World:	`BORNFREE`

PANDEMONIUM! 2

Enter the following passwords for these cheats:

Full Health:	`HORMONES`
Invincibility:	`NEVERDIE`
Open All Levels:	`GETACCES`
Unlimited Lives:	`IMMORTAL`
Weapon Is Permanently In Inventory:	`MAKMYDAY`

PARASITE EVE

EX Game: Finish the game and save the data to a memory card. When you start a new game, a new option, EX Game, appears at the main menu. The EX Game is identical to the regular game except it's more difficult and the New York map has an extra area to explore, the Chrysler Building. The Chrysler Building appears after Day 2 during an EX Game.

PARASITE EVE II

Secret Weapons and Items: Finish the game and save the data to a memory card. Each time you complete a game, you'll receive three special items. The items you get depend on the total EXP you've accumulated during the game—however, you can't receive the same prize twice. For example, if you finish the game with an "A" rank, play the game again using the saved data from the previous game, and get another "A" rank, you'll automatically be bumped to the next highest rank, "S." You can purchase only the items you're awarded in Replay mode. Be sure to play each successive game with the saved data from the previously completed game.

Rank	EXP	Items
S	400,001-over	Gunblade Ringer's Solution Eau de Toilette
A	200,001-400,000	Hypervelocity Hunter Goggles MP Boost 2
B	75,001-200,000	MM1 Airburst Recovery 3
C	72,001-75,000	M249 .44 Maeda SP Cola
D	69,001-72,000	Mongoose .44 Magnum Skull Crystal
E	66,001-69,000	AS12 R. Slug Firefly
F	62,001-66,000	Aya Special 9mm Spartan Talisman
G	57,001-62,000	Javelin MD Holy Water
H	51,001-57,000	Pyke Lipstick Tactical Armor
I	44,001-51,000	Hammer Second Pouch MP Boost 1
J	16,001-44,000	M203 Protein 9mm Hydra
K	14,511-16,000	M9 Rifle Clip Holder Flare
L	0-14,510	Monk Robe Medicine Wheel Recovery 2

Note: If you get an "S" ranking twice, you'll be awarded an "L" rank instead of a second "S" rank.

Secret Play Modes: Finish the game while meeting the following conditions and save the game to a memory card. At the title screen, if you select Continue and load the saved game data, you can select from any of the following game modes that you may have unlocked.

Bounty Mode: Finish the game once.

Deadly Mode: Finish a game in Scavenger mode.

Replay Mode: Finish the game once.

Scavenger Mode: Finish the game with at least 69,001 EXP.

PERFECT WEAPON

Unlimited Health: Start a game and pause it. **Simultaneously press ○, □, and Right, and then simultaneously press R1, R2, and Left.** You'll hear a sound if you did the cheat correctly. Unpause the game, and you'll take no damage when you get into a fight.

RALLY CROSS

Easter Eggs: Start a new season and type in one of the following codes for the name of the season to access these power-ups:

Note: A "_" designates a blank space.

50 Percent Gravity:	`float`
75 Percent Gravity:	`feather`
Cars Float:	`no_wheels`
Car Wheels Turn 90 Degrees:	`spinner`
Double Gravity:	`stone`
Elements Like Mud and Water Have No Slowing Effect on Car:	`noviscous`
Makes Vehicle Tires Wide:	`fat_tires`
No Cars, Just Wheels:	`wheels`
Realistic Gravity:	`radbrad`
Turn Off Collisions With Other Vehicles:	`banzai`

RALLY CROSS 2

From the main menu, enter Race, then go into Season. Start a New Season and enter the following passwords to activate these cheats:

Drive Any Car:	`moobmoob`
Dry Humps Track:	`CIRE`
Dusty Road Track:	`MIT`
Frozen Trail Track:	`NIVEK`
Hillside Track:	`BSIREC`
Jungle Track:	`ELGNUJ`
Little Woods Track:	`FOSTER`
Low Gravity Tracks:	`AIRFILLED`
Oasis Track:	`SISAO`
Rally Cross Physics:	`LEADSHOT`

Note: Enter the password `MOONEY` to revert back to Rally Cross 2 physics.

Rock Creek Track:	`KCIN`
Unlock Pro Skill Setting And Extra Tracks:	`PREALL`
Unlock Veteran-Skill Setting:	`PREPRO`

RASCAL

Stage Select: Enter the password `HOUSE` and start a game. During gameplay, **press R1** to select a stage and **press R2** to select an area within that stage. **Press and hold R1** to warp to that stage.

RAYMAN

Killer Password: To give Rayman 99 lives and other powers, enter `XNB9FM!z2?` as the password.

Ten Continues: When you have two continues or less, **press Start** to continue, then **press Up, Down, Right, Left** for 10 continues.

REBOOT

Enter any of the following cheats at the main menu.

Full Energy: Press Right, L1, Up, Right, Down, L1, R1, Up, Down, Left.

Play as Enzo: Press Up, Left, Down, Left, Down, L1, R1, Right, Down, Right.

Shield: Press Down, R1, Left, Right, Down, L2, R2, Left, Right, Up.

RE-LOADED

Enter the following cheats while the game is paused.

Level Skip: Simultaneously press and hold L1 and L2 for 10 seconds, and then, press Left, △, ×, Right, ○, △, Down. A level-skip option appears on the Paused menu. To skip to the next level, highlight "Skip Level" and **press ×.**

Play as Fwank: At the character-select screen, put the cursor on Mamma and **press L1, ○, R1, Down, Down, R1, ○, L1, L1**. If you entered the code correctly, a red ballon will float onto Sister Magpie's slot; move the cursor to her slot and Fwank is now playable.

Unlimited Ammo: Simultaneously press and hold L1 and L2 for 10 seconds, and then press △, Left, Left, Left, ○, △, Down. An ammo option appears on the Paused menu. To get more ammo, highlight "Ammo" and **press ×**.

Unlimited Health: Simultaneously press and hold L1 and L2 for 10 seconds, and then press Down, Right, Left, △, Right, Down. A health option appears on the Paused menu. To refill your health meter, highlight "Health" and **press ×**.

RESIDENT EVIL 2 DUAL SHOCK VERSION

Do the following cheats in the original game and on the Normal skill setting.

Alternate Character Outfits: Start a new game as Leon or Claire, and make it to the precinct without picking up any items. Once in the precinct, load up on ammo and head back outside. Go down the stairs and shoot the zombie Brad—he's tough, so it takes about 20 shots to destroy him. After he's down, search his corpse to find the special key. The key opens one of the lockers in the darkroom with different clothes for Leon and Claire as well as a new pistol for Claire.

Extreme Battle Game: Play through the game twice using the consecutively saved data from each character. After the end credits and the ranking screen of the second game scroll by, a new screen appears that says, "You can play another scenario if you make a new save data." Save the data. At the load data screen, select Arrange Data (Rookie Data for Arrange Game), and load the data labeled "???". When you load the data, you can play a hidden mini-game called Extreme Battle.

Hidden Skill Levels and Characters in the Extreme Battle Game: Each time you finish an Extreme Battle game, a new skill level and character are unlocked. After the first play through, Ada and skill level 2 are unlocked; after the second play through, Chris Redfield and skill level 3 are unlocked.

Submachine Gun and Rocket Launcher with Unlimited Ammo and "4th Survivor" (Hunk) Mini-Game: In either character's second scenario, finish the game in under two-and-a-half hours. During the game, save only once and use no first-aid spray. You should get an "A" ranking. After the end credits and the ranking screen, a new screen appears describing your award: a submachine gun and a rocket launcher—both loaded with unlimited ammo. Look in any chest for the weapons. Following the "Your Reward" screen is another screen that says, "You can play another scenario if you make a new save data." Save the new data. When you load the data, you can play a hidden mini-game called "4th Survivor." In this mission, you must guide an Umbrella S.W.A.T. member from the sewers to the roof of the police precinct.

"The Survivor" (Tofu) Mini-Game: Play through the game six times using the consecutively saved data from each character, and unlock the hidden "4th Survivor" (Hunk) mini-game along the way (see previous cheat). After the end credits and the ranking screen of the sixth game scroll by, a new screen appears that says, "You can play another scenario if you make a new save data." Save the new data. When you load the data, you can play another hidden mini-game called "The Survivor." In this mission you must guide a giant piece of tofu from the sewers to the roof of the police precinct. Poor Tofu is armed only with a knife.

Unlimited Ammo: Press Select during the game to bring up the Option menu. Highlight Key Config., and **press ×**. At the Key Config. menu, **press and hold R1, and then press □, □, □, □, □, □, □, □, □, □**. If you entered the code correctly, the word "Manual" in the middle of the screen will turn red. Resume gameplay, and you'll have unlimited ammunition for any weapon that you pick up. This code also works for the Hunk and Extreme Battle mini-games.

RESIDENT EVIL 3: NEMESIS

Extra Outfits: Finish the game and save the data to a memory card. You get a Boutique Key that unlocks a certain number of costumes depending on the rank you received at the end of the game. The higher your rank, the more outfits you can unlock. You can find the Boutique Key in any chest, and you can use it to open the Boutique located in the Uptown area near the Bar.

Hidden Game: Finish the game on Hard mode. After the ranking screen, a message, "You Can Play the Extra Game," will appear, followed by an Epilogue file. After the Epilogue file appears, save the game data to a memory card. Start a new game and load the data you just saved. You can now play the hidden mini-game, The Mercenaries: Operation Mad-Jackal.

RE-VOLT

All Cars and All Tracks: Start a normal game. Enter CARNIVAL as your name to unlock all cars. Enter TRACKER as your name to unlock all tracks.

RIDGE RACER REVOLUTION

Funky Cars: At the Galaga '88 game, **press and hold L1, R1, Down, Select, △**. This enables a super laser that wipes all enemies off the screen, resulting in a perfect score. Now, when the real game starts, you can race as big-wheeled funky cars.

RIVAL SCHOOLS: UNITED BY FATE

The following hidden game cheats are for the Evolution Disc:

Extra Characters: Each time you finish a one-player game, one hidden fighter will be unlocked. At the Character Select screen, put the cursor on the box under Kyoko, **press ○, then press Left or Right** to select any of the unlocked hidden characters.

Home Run Mode: Finish a one-player game playing as Shoma on the highest difficulty setting. At the Evolution Disc game menu, you'll find a new option, Home Run mode.

Hidden Character Outfits: Finish the one-player game as the following characters to unlock their corresponding hidden character outfits—Tiffany, Hinata, Batsu, and Kyoko.

Service Mode: Finish a one-player game as Batsu on the highest difficulty setting. At the Evolution Disc game menu, you'll find a new option, Service mode.

Shoot-Out Mode: Finish a one-player game playing as Roberto on the highest difficulty setting. At the Evolution Disc game menu, you'll find a new option, Shoot-Out mode.

Target Mode: Finish a one-player game playing as any character on any difficulty setting. At the Evolution Disc game menu, you'll find a new option, Target mode.

R-TYPES

Stage Select: At the title screen, highlight "R-Type" or highlight "R-Type II" and **quickly press L2, L2, L2, L2, L2, L2, L2, L2, L2, L2, L2, L2, R2, R2, R2, R2, R2, R2, R2, R2, R2, R2, R2**. If you entered the code correctly, you'll hear a confirming sound. Pause the game and you'll find a Stage Select option.

SAMURAI SHODOWN III: BLADES OF BLOOD

Play as Zankuro: Start a game in the Vs. mode. At the character-select screen, **press and hold Start** on controller one, then move the cursor over these fighters in the following order (your cursor starts on Haohmaru): Genjuro, Basara, Kyoshiro, Ukyo, Rimruru, Haohmaru, Shizmaru, Nakoruru, Hanzo, Amakusa, Gaira, Galford, and Shizmaru. **Continue to hold Start, and simultaneously press × and ○**. If you did the trick correctly, Zankuro will appear as a selectable character.

SHELLSHOCK

Debug Menu: At the title screen, quickly **press Up, Down, Left, Right, Down, Down, Right, Right, □**. If you did the trick correctly, you'll hear a chime and a debug menu screen will appear. Among the options are a level select, CD/sound test, and credits.

Invincibility: Start a game, and **press Start, Select**. Choose to abort the mission to quit the game. Then, at the title screen, **press Up, Up, Up, Down, Down, Down, Right, Right, △**. If you did the trick correctly, you'll hear a chime. Start a new game, and your tank will now be invincible.

THE SIMPSONS WRESTLING

At the title screen, enter any of the following codes to unlock the corresponding cheat. If you entered the code correctly, you will hear a bell and the name of the cheat will appear.

Credits Gags: Press ○, L1, ○, L1, ○, R1, ○, R1.

Flat Land: Press ○, L1, L1, L1, Left, Right.

Game Completion Date: Press □, ○, L1, R1.

Infinite Energy: Press ○, R1, R1, R1, Down, Up.

Infinite Health: Press ○, R1, R1, R1, Right, Left.

Mirror Matches: Press Up, Up, Down, Down, Left, Right, Left, Right, ○, L2, ○, R2, ○, L1, ○, R1.

Multi-Rope Attack: Press ○,R1, R1, R1, Up, Down.

Ape Arms: Pause the game, then **press ○, L1, ○, R1, ○, L2, ○, R2**. If you entered the code correctly, you'll hear the bell and both wrestlers will have long, ape-like arms.

Big Ape Arena: Pause the game, then **press ○, R2, R1, ○, R2, R1**. If you entered the code correctly, you'll hear the bell and "Big Ape Arena On" will appear. Quit the game, start a new one, and you'll now fight in the Big Ape Arena.

At the title screen, press the following button combinations to unlock these cheats. If you entered the code correctly, you will hear a bell.

Big Head Mode: Press ○, L1, L1, L1, Up, Down.

No Outlines: Press ○, Right, Up, Right, Down.

Unlock Bonus Match Mode: Press ○, Up, Up, Down, Down, Left, Right, Left, Right. If you entered the code correctly, you'll hear a bell and "Bonus Match On" will appear at the top of the screen. **Press Start**, and, at the main menu, select Bonus Match Up. At the Bonus Match Up screen, you'll be able to choose any arena and any character.

SKULLMONKEYS

Pause the game and enter any of the following button presses.

Secret Stage Password: Enter the password × × □ □ △ △ ○ ○ R1 R1 L1 L1 to access a secret stage, Skullmonkey Gates.

Skip to the Next Stage: Press △, L1, L1, □, Right, ○, △, Down.

SOUTH PARK

Cheat Menu: At the main menu, choose Enter Cheats. Enter ZBOBBYBIRD as the password. If you entered the password correctly, a Cheats menu where you can toggle cheats on and off and choose levels will become available at the main menu.

SOVIET STRIKE

To access these levels, and cheats enter the following passwords:

Fuel Mileage Is Doubled:	VULTURE
Infinite Ammo:	STRANGELUV
Infinite Ammo, Fuel, and Invincible Chopper:	MIDNIGOIL
Infinite Ammo, Fuel, and Lives:	FUGAZI
Infinite Ammo, Fuel, Lives, And Weapons Twice Their Normal Damage:	THEBIGBOYS
Infinite Armor:	IAMWOMAN
Infinite Fuel:	EARTHFIRST
Infinite Lives:	ELVISLIVES
Level 2:	GRANDTHEFT
Level 3:	GROZNEY
Level 4:	CHERNOBYL
Level 5:	CIVILWAR
Lynch the Chopper:	ANGRYLOCAL
Peaceful World:	QUAKER
Show All Enemies on Map:	NSTHMNDNT
Start with Four Lives:	SADISSA
Start with Seven Lives:	NOSFERATU
Stronger Weapons:	DAVEDITHER
Weapons Do Double the Normal Damage:	DRBENWAY
Worship the Chopper:	GHANDI

SPACE JAM

Cheat Menu: At the Options screen, **simultaneously press and then hold L1, L2, R1, R2, and then press ×**. A full cheat menu will appear.

SPAWN: THE ETERNAL

Pause the game and enter any of the following codes:

Invisibility: Simultaneously press and hold L1 and R1, and then press □, □, ○, ○, △, △, ×. Unpause the game, and you will be invisible.

Level Skip: Simultaneously press and hold L1, R1, L2, and R2, and then press △, ×, □, ○, ○, ○ to skip to the next level.

SPEC OPS: STEALTH PATROL

Invulnerability: At the Sign In screen, enter your name as ROCKSTAR and start a normal game. Pause the game, and, at the Game Options menu, highlight "Invulnerability," and then **press ×** to activate the cheat.

SPEED RACER

Access All Cars: At the Car Select screen, **simultaneously press and hold L1, L2, R1, R2, Select, and Down, and then press △.**

Additional Camera Views: Pause the game any time during a race and **press Right, Right, Right, Right, Right, Left, Left, Left, Left, Left.** Unpause the game and **press R2** to use the new camera views.

SPIDER-MAN

At the main menu, choose Special, then select Cheats. Input any of the following passwords to unlock these cheats. If you entered the password correctly, the screen will shake and the name of the cheat will appear at the top of the screen. Once activated, the Level Select option will appear on the Special screen. The Movie Viewer and Game Covers options are on the Gallery screen. (If you input a dirty word at the Enter Cheats screen, Spider-Man will erase it and replace it with another word.)

Note: A "_" designates a blank space.

Big Head:	DULUX
Invulnerability:	RUSTCRST
Level Select:	XCLSIOR
Unlimited Webbing:	STRUDL
Unlock All Comic Covers:	ALLSIXCC
Unlock All Movies:	WATCH_EM
Unlock Everything:	ELL_NATS
Unlock Neversoft's President:	RULUR

SPIDER-MAN 2 ENTER: ELECTRO

At the main menu, select Special. At the Special screen, choose Cheats, and then enter any of the following codes to unlock these cheats. If you entered the code correctly, Stan Lee will vehemently scream, "Excelsior!" like a raving maniac, the screen will shake, and the name of the cheat will appear.

All Costumes:	WASHMCHN
Big Head Mode:	ALIEN
Big Feet Mode:	STACEYD
Debug Mode:	DRILHERE
Level Select:	NONJYMNT
Programmer High Scores:	VVHISCRS
Unlock All Training Challenges:	CEREBRA
Unlock Everything:	AUNTMAY
Unlock Gallery:	DRKROOM
What If Mode:	VVISIONS

SPYRO THE DRAGON

99 Lives: Pause the game, highlight Inventory, **press and hold ×, and then press □, □, □, □, □, □, ○, Up, ○, Left, ○, Right, ○.** If you entered the code correctly, Spyro's life stock will jump to 99. You can enter this code unlimited times.

Level Select: Pause the game, highlight "Inventory," and **press ×. Press □, □, ○, □, Left, Right, Left, Right, ○, Up, Right, Down.** If you entered the code correctly, every level in the game will appear onscreen. To use the level-select, find Marco the Balloonist, and he'll give you access to every level in the game.

SPYRO 2: RIPTO'S RAGE

Enter the following codes while the game is paused.

2D Spyro: Press Left, Right, Left, Right, L2, R2, L2, R2, □. If you entered the code correctly, you'll hear a bell ring.

All Abilities: Press ○, ○, ○, ○, □. If you entered the code correctly, you will hear a bell ring.

Big Head: Press Up, Up, Up, Up, R1, R1, R1, R1, ○. If you entered the code correctly, you'll hear a bell ring.

Change Colors: Press **Up, Right, Down, Left, Up, □, R1, R2, L1, L2, Up, Left, Down, Right, Up**. Then **press** ○ for red, × for blue, □ for pink, △ for green, **Up** for yellow, or **Down** for black.

STAR WARS: DARK FORCES

Cheat Menu: During gameplay, **press Left,** ○, ×, **Right,** ○, ×, **Down,** ○, × to access the cheat menu.

Ultimate Passcode: At the title screen, select the Restore Game option and enter the following passcode: **X7P!45QX39**. When you start the game, you can go to any mission in the game.

STAR WARS EPISODE I: THE PHANTOM MENACE

Big Cheat: At the main menu, highlight "Options," then **press** △, ○, **Left, L1, R2,** □, ○, **Left**. After you hear a beep, **simultaneously press and hold L1, Select, and** △. If you entered the code correctly, you'll see a menu that will allow you to choose any level, hear sound bits, play any movie sequence, and turn on invincibility.

STAR WARS: MASTERS OF TERÄS KÄSI

Play as Mara Jade: Set the difficulty on Jedi, and at the main menu, put the cursor over Team Mode and **simultaneously press and hold L1, L2, and R1, and then press** ×. If you did the trick correctly, the computer will auto-select your team (Leia, Luke, Chewbacca, and Han) and the words, "Battle for Mara Jade," will appear onscreen. If you beat the computer team, a hidden character, Mara Jade, will now be selectable at the fighter-select screen.

STREET FIGHTER ALPHA 3

Play as Evil Ryu: Start a World Tour game and build your fighter to Level 32. At the Select Player screen, Evil Ryu is now a selectable character (he's under Dhalsim and to the left of Rolento).

Play as Guile: Start a World Tour game and build up your fighter to Level 32. At the Select Player screen, Guile is now a selectable character (he's under Zangief and to the right of Gen).

Play as Powerful Akuma: Start a World Tour game and build up your fighter to Level 32. At the Select Player screen, highlight Akuma and **press L2** to select Powerful Akuma as your fighter.

STREET FIGHTER COLLECTION

Play as Akuma in Street Fighter II Turbo: At the Player Select screen, put the cursor over Ryu, then **simultaneously press L1 and R1** to make Akuma appear. Now you can play as Akuma.

STREET FIGHTER EX PLUS

Hidden Bonus Game: At the Mode Select menu, highlight "Practice" and **press Select, Up, Up, Right, Up, Right, Up, Select**. The words "Here Comes a New Game Mode" should appear at the bottom of the screen. Enter the Practice mode, and you should find a new option, Bonus Game.

Hidden Fighters: Highlight "Practice" mode in the Options menu and **press Select, Up, Right, Down, Right, Select**. If you entered the cheat correctly, the words, "Here Comes a New Challenger" will appear at the bottom of the screen. Now you can play as Evil Ryu, Evil Hokuto, Cycloid Beta, and Cycloid Gamma in any game mode.

Unlock Garuda: At the Mode Select screen, highlight "Arcade," then **press Select, Select, Select, Right, Select, Select, Down, Select, Select, Select**. If you entered the code correctly, a message will read "A new character is now available."

Unlock Hayate: At the Mode Select screen, highlight "Bonus Game," then **press Select, Select, Up, Select, Select, Select, Select, Up, Select, Left, Select, Select, Select, Select, Select**. If you entered the code correctly, a message will read "A new character is now available."

Unlock Kairi: At the Mode Select screen, highlight "Option," then **press Select, Right, Select, Select, Select, Down, Select, Select**. If you entered the code correctly, a message will read "A new character is now available."

Unlock Shadow Geist: At the Mode Select screen, highlight "Versus," then **press Select, Select, Select, Down, Select, Select, Select, Select, Up, Select, Select, Select**. If you entered the code correctly, a message will read "A new character is now available."

STREET SKØER 2

All Boards: At the main menu, **press** ○, ○, □, ○, □, □, ○, **R1**. If you entered the code correctly, you should hear a click.

All Characters: At the main menu, **press Left, Left,** ○, ○, **L2,** □, **Right, R2**. If you entered the code correctly, you should hear a click.

All Tracks: At the main menu, **press Left, Right, Left, Right,** ○, ○, **R1,** □. If you entered the code correctly, you should hear a click.

Maximum Status/Trick Level: At the main menu, **press L1,** □, **Left, Left, R2, Left, R1, Left**. If you entered the code correctly, you should hear a click.

Unlock Movie Option: At the main menu, **press R2, R2, L1, L2, L1, R1, R1, R1**. If you entered the code correctly, a Movie option will become available.

SUPER PUZZLE FIGHTER II TURBO

Hidden Characters: The following codes work in all modes except Street Puzzle mode. Enter the following codes at the Player Select screen.

Play as Akuma
Player One: Put the cursor on Morrigan, **press and hold Select, and then press Down, Down, Down, Left, Left, Left,** ○.

Player Two: Put the cursor on Felicia, **press and hold Select, and then press Down, Down, Down, Right, Right, Right,** ○.

Play as Anita
Player One: Put the cursor on Morrigan, **press and hold Select,** and then move the cursor two spaces to the right onto Donovan and **press** ○.

Player Two: Put the cursor on Felicia, **press and hold Select,** and then move the cursor one space to the left onto Donovan and **press** ○.

Play as Dan
Player One: Put the cursor on Morrigan, **press and hold Select, and then press Select, press Left, Left, Left, Down, Down, Down,** ○.

Player Two: Put the cursor on Felicia, **press and hold Select, and then press Right, Right, Right, Down, Down, Down,** ○.

Play as Devilot
Player One: Put the cursor on Morrigan, **press and hold Select, and then press Left, Left, Left, Down, Down, Down**. When the timer reaches 10, **press** ○.

Player Two: Put the cursor on Felicia, **press and hold Select, and then press Right, Right, Right, Down, Down, Down**. When the timer hits 10, **press** ○.

Play as Hsien-Ko's Sister
Player One: Put the cursor on Morrigan, **press and hold Select,** and then move the cursor one space to the right onto Hsien-Ko and **press** ○.

Player Two: Put the cursor on Felicia, **press and hold Select,** and then move the cursor two spaces to the left onto Hsien-Ko and **press** ○.

SYPHON FILTER

All Weapons and Infinite Ammo: Pause the game, highlight Weapons, and **press and hold Right, press and hold L2, press and hold R2, press and hold** ○, **press and hold** □, **and press and hold** ×. If you entered the code correctly, all the weapons in the game will be added to your inventory.

Hard Difficulty Skill Setting: At the title screen, highlight "New Game," and **press and hold Left, press and hold L1, press and hold R2, press and hold Select, press and hold** □, **press and hold** ○, **and press and hold** ×. If you entered the code correctly, the game will start on the Hard Difficulty skill setting.

Mission Select: Pause the game, highlight "Options," and **press** ×. Highlight "Select Mission," **press and hold Left, press and hold L1, press and hold R1, press and hold Select, press and hold** □, **and press and hold** ×. If you entered the code correctly, all missions in the game will be selectable.

Movie Player: Pause the game during the Georgia Street mission, highlight Map, **press and hold**

Right, press and hold L2, press and hold R1, and press and hold ×. If you entered the code correctly, a movie player will appear.

Super Ammo: Pause the game, highlight Weapons, and **press** ×. Highlight Silenced 9mm and **press and hold Left, press and hold L1, press and hold R2, press and hold** □, **and press and hold** ×. If you entered the code correctly, each weapon in your inventory will be fully loaded.

SYPHON FILTER 2

Expert Mode: At the main menu, choose New Game. Highlight "One Player," and **simultaneously press and hold** □, ○, **L1, R2, Select, Up, and** ×.

Level Skip: Pause the game, highlight "Map," and **simultaneously press and hold Right, L2, R2,** ○, □, **and** ×. Choose Options, then Cheats, then select End Level.

Movie Theatre: Pause the game, highlight "Briefing," and **simultaneously press and hold Right, L1, R2,** ○, **and** ×. Choose Options, then Cheats, then select Disc 1 Movies or Disc 2 Movies. Gabe Logan will appear in the lobby of a movie theater. Make him face a picture on the wall—each picture represents a movie—and **press** △ to watch the movie.

TEKKEN 2

Play as the Sub-bosses: To play as any of the characters' alter egos, finish the game with any character. To make things easier, set the game to Easy, set the timer to the lowest match time, and set the fights to one round. Be sure to save the hidden characters to the memory card.

Punch-out Mode: First, you must have access to all the bosses and hidden fighters with the memory card. Then, at the character-select screen, **simultaneously press and hold L1 and L2**. Select your fighter. When the match starts, you'll be in first-person view and you'll fight as a wire-frame image of your character.

Super Deformed Characters: To play the game with super deformed fighters, do the hidden fighters trick outlined above. Then, whenever you select a fighter for a one- or two-player game, **press and hold Select** when you pick your fighter. Your character will be larger than normal. If the winner of two rounds continues to hold Select for the next match, his fighter will be even bigger.

TEKKEN 3

Anna's Alternate Outfit: Play as Anna 25 times in Arcade or Vs. mode. At the fighter-select screen, highlight Anna and **press Start**.

Gun Jack's Alternate Outfit: Play as Gun Jack 10 times in Arcade or VS. mode. At the fighter-select screen, highlight Gun Jack and **press Start**.

View Gun Jack's Good Ending: Finish the game as Gun Jack twice in the Arcade mode.

Jin's Alternate Outfit: Play as Jin 50 times in Arcade or Vs. mode. At the fighter-select screen, highlight Jin and **press Start**.

Law's Alternate Outfit: At the fighter-select screen, highlight Law and **press Start**.

Musk and Disc Mode: Once you've collected the movies for Jin, Paul, Law, King, Yoshimitsu, Nina, Lei, Eddy, Hwoarang, Xiaoyu, Kuma/Panda, Julia, Gun Jack, Mokujin, Anna, Bryan, Heihachi, Ogre/True Ogre, Tiger, and Gon, two new options appear: Disc and Music. You can now listen to the music in Tekken 3; and if you own Tekken and Tekken 2, you can watch the movies and listen to the music from those games as well.

Play as Gon: Start a game in Tekken Ball Mode (see tip below). Your opponent will be Gon. If you defeat him, Gon will be added to the lineup of playable fighters.

Play as Tiger: Finish the Arcade mode with 16 different characters. At the fighter-select screen, highlight Eddy Gordo and **press Start**.

Tekken Ball and Theater Mode: Play through the game with each of the 10 main characters. After you finish the game with the tenth regular character, you'll find two new options at the title screen: Tekken Ball Mode and Theater Mode.

Xiaoyu's Alternate Outfit: Play as Xaioyu 50 times in Arcade or Vs. mode. At the fighter-select screen, highlight Xaioyu and **press Start**.

TENCHU: STEALTH ASSASSINS

Debug Menu: Pause the game, **simultaneously press and hold L1 and R2, and then press Up,** △, **Down,** ×, **Left,** □, **Right,** ○, **release L1 and R2, and then press L1, R1, L2, R2, Start, simultaneously press L2 and R2**. If you entered the code correctly, a debug menu will appear with several options, including access to weapons not featured in the regular game.

Enable Ayame's Sexy Armor: Select Ayame as your character. At the Items screen, enter the Unlock All Hidden Items code listed below. Highlight Ninja Armor and **press Left, Left, Down, Down,** □, □, △, ○. If you entered the code correctly, the number under the Ninja Armor will drop from 1 to 0.

Enable Enemy Layout Selection Screen: At the Select Stage screen, **press and hold R1, and then press Left, Left, Down, Down,** □, □, △, ×.

Increase Item Capacity to 99: At the Items screen, **press and hold L1, and then press Left, Left, Down, Down,** □, □, △, □.

Increase Item Inventory: At the Items screen, **press and hold L2, and then press Left, Left, Down, Down,** □, □, △, ×.

Restore Health: Pause the game and **press Left, Left, Down, Down,** □, □, △, □. Unpause the game and your health will be completely restored.

Unlock All Hidden Items: At the Items screen, **press and hold R1, and then press Left, Left, Down, Down,** □, □, △, ○.

Unlock All Levels: At the Select Stage screen, **press and hold R2, and then press Left, Left, Down, Down,** □, □, △, □.

TENCHU 2: BIRTH OF THE STEALTH ASSASSINS

All Items: Start any mission other than the Training Course. At the Items screen at the beginning of the mission, **press** □, □, □, ○, □, ○, ○, **Left, Up, Down, Right, R2, R2**. If you entered the code correctly, all items will now be available.

All Levels: At the title screen, choose Start. At the Mission screen, **simultaneously press and hold** ○, □, **and Select, and then press Right, Right, Right, Up, Left, Down, R2**. If you entered the code correctly, all missions should appear and be selectable.

Increase Number of Items in Inventory: At the Items screen, **simultaneously press and hold R1 and** □, **and then press Right, Down, Left, Up**. If you entered the code correctly, you'll have one more of every item in your inventory.

Play as Tatsumaru: Successfully complete all missions for Ayame and Rikimaru and save the data to a memory card. Start a new game. At the title screen, select Continue using the saved game data. At the Mission screen, **press Left or Right** to cycle through the characters until you find Tatsumaru.

Unlock All Levels in Mission Editor: First, unlock all mission textures and items (see above). At the Edit Mission screen, highlight "Create New Mission," **press and hold** ○, **and then press Up, Up, Down, Down, Left, Right**. If you entered the code correctly, you'll hear a sound and a CD icon will appear to the left of the memory card icon at the top of the screen. **Press R1** to highlight the CD, then select a mission to edit.

View Full Map: During any mission, **press and hold Select** to view the map, **and then press** ○, ○, ○, ○, ○. If you entered the code correctly, the full map will appear.

TEST DRIVE 5

Access All Cars: From the main menu, enter Full Race. Then, at the Select Race Type screen, enter Time Trials and input the password `RONE`. Return to the Select Race Type screen and start a race; you can now choose from several additional cars.

Access All Tracks: From the main menu, enter Full Race. Then, at the Select Race Type screen, enter Time Trials and input the password `MTHREE`. Return to the Select Race Type screen and start a race; you can now race on several additional tracks.

Cop Chase Mode: From the main menu, enter Full Race. Then, at the Select Race Type screen, enter Time Trials and input the password `VRSIX`. Return to the Select Race Type screen, and at the bottom is a new option, Cop Chase.

Three Bonus Cars: From the main menu, enter Full Race. Then, at the Select Race Type screen, enter Time Trials and input the password NOLIFE. Return to the Select Race Type screen and start a race. You can now choose from three additional cars: Chris's Beast, Mighty Maul, and Pitbull Special.

TEST DRIVE 6

At the main menu, choose Race Menu. Enter any of the following passwords as your name to activate these cheats:

$6 Million Cash:	AKJGQ
Disable Checkpoints:	FFOEMIT
Unlock All Tracks:	ERERTH

TEST DRIVE LE MANS

Enter any of the following passwords as your name to race these vehicles. If you entered the password correctly, a race will start.

Cheese Car:	FROMAGE
Hippie Bus:	MM5
Hot Dog Car:	HOTDOG
Ice Cream Truck:	MM6
Jet:	MM2
Mad Car:	MM3
Pizza Car:	PIZZA
Pork Pie Car:	PIE
Spaceship:	MM1
Submarine:	MM7
Taxi:	MM4

Unlock All Tracks and Cars: Start a normal game. At the name entry screen, input TATOO as your name. If you entered the password correctly, the screen will shake and you'll hear a clang. At the main menu, choose Arcade. At the Arcade menu, select Quick Race. You can now choose any car and track.

TEST DRIVE OFF-ROAD 3

Enter any of the following passwords as your name to activate these cheats:

Note: A "_" designates a blank space.

All Cheats:	ZAKARY_X
All Tracks:	LEAD_TO_ROME
All Upgrades:	MAD_HOOKUP
Bumpier Collisions:	YOKOZUMA
Turn in Mid-Air:	TURN_TRICKS
Unlock All Divisions:	SAD_CLOWN

THRASHER: SKATE AND DESTROY

Bumblebee Suit: Start a game and at the Character Select screen choose Roach. Enter BEESUITGUY as his name. When the game starts, your skater will be wearing a bumblebee suit.

Unlimited Points: During a timed run, pause the game, and **press L1, L2, R1, R2,** ○ to increase your score by 5000 points. You can press the buttons to continue adding 5000 more points, followed by an audible click each time you add points.

TIME CRISIS

Cheat Menu: At the title screen, quickly shoot the hole in the letter "R" in the logo twice, then shoot the center of the crosshair to the right of the word, "Time." If you did the trick correctly, a cheat menu will appear, including extra lives, unlimited continues, and no-reload cheats.

TOKYO HIGHWAY BATTLE

Lots of Money: Start the game, and, when the Jaleco logo appears, **simultaneously press and hold L1, L2, R1, Down, and Start on Controller Two. Hold the buttons** until the title screen appears. Then, when you buy parts for your car, your money will be maxed out.

TOMB RAIDER

Get All Weapons: Start a game and **press Select** to enter the Inventory screen. At the Inventory screen, **press L1,** △, **R2, L2, L2, R2,** ○, **L1**. Then **press Down** to go into the Option menu. **Press Up** to go back into the Inventory menu, and you'll have all the weapons, including the machine gun and shotgun.

Level Skip: Start a game, then **press Select** to bring up the inventory screen. At the inventory screen, **press L2, R2, L1,** ○, △, **L1, R2, L2**. You'll hear Lara moan if you did the trick correctly. When you exit the inventory screen, you'll skip to the next level.

TOMB RAIDER II

All Weapons: During gameplay, sidestep left, sidestep right, sidestep left, take one step backward, and take one step forward. Turn Lara completely around three times in any direction, **press Jump,** and while in the air, **press Roll**. If you did the trick correctly, you'll have all of Lara's weapons.

Level Skip: During gameplay, sidestep left, sidestep right, sidestep left, step backward, and step forward. Turn around three times in any direction, jump forward, and **immediately press Roll** after the jump. If you did the trick correctly, you'll skip to the next level.

TOMB RAIDER III: ADVENTURES OF LARA CROFT

Enter any of the following codes during gameplay and not while the game is paused:

All Cinemas: Press L2, L2, L2, L2, L2, R2, L2, L2, L2, R2, L2, R2, L2, L2, R2, L2, L2, R2, L2, L2, R2, L2, L2. If you entered the code correctly, Lara sighs. At the Load Game option, you can access a new option, "Story so far…" that plays all the cinemas from the game.

All Weapons and Items: Press L2, R2, R2, L2, L2, L2, L2, R2, L2, R2, R2, L2, R2, R2, L2, L2, R2, L2, L2, R2. Lara will scream if you entered the code correctly.

Open All Levels: Press L2, R2, L2, L2, R2, L2, R2, L2, R2, L2, L2, L2, L2, R2, L2, R2, R2, R2, R2, L2. If you entered the code correctly, Lara will say, "no," and you'll advance to the next level.

Replenish Health: Press R2, R2, L2, R2, L2, L2, L2, L2, L2, L2, R2, L2, L2, L2, R2, R2, L2, L2, L2, L2, L2. If you entered the code correctly, Lara will sigh and her health meter will be full.

Enter the following code while training at Lara's home:

Racetrack Key: Press R2, L2, L2, L2, R2, L2, L2, L2, L2, L2, L2, R2, L2, L2, L2, L2, L2, R2, L2, L2. If you entered the code correctly, Lara will say "no." Check Lara's item inventory, and you'll find the racetrack key. Now you can unlock the door to the quad track and practice Lara's driving skills.

TOMB RAIDER: THE LAST REVELATION

Face exactly north, then go to the inventory screen. At the inventory screen, the red compass needle should be slightly transparent if you're facing exactly north. When this condition is met, enter the following codes to activate these cheats:

All Weapons: Highlight the Small Medipack, then **simultaneously press R1, R2, L1, L2, Up, and** △.

Note: Not all of the weapons are available in the earlier levels.

Skip Levels: Highlight "Load," then **simultaneously press R1, R2, L1, L2, Up, and** △.

Unlimited Items: Highlight the Small Medipack, then **simultaneously press R1, R2, L1, L2, Down, and** △.

TOMB RAIDER CHRONICLES

All Items: Go to the Inventory screen and highlight the Timex-TMX. **Simultaneously press and hold L1, L2, R1, R2, and Down, and then press** △. If you entered the code correctly, you automatically exit the Inventory screen and resume the game. You now have all attainable items for the current mission.

All Weapons, Infinite Ammo, and Infinite Medipacks: Go to the Inventory screen and highlight the Timex-TMX. **Simultaneously press and hold L1, L2, R1, R2, and Up, and then press** △. If you entered the code correctly, you automatically exit the Inventory screen and resume the game. You now have all weapons available in the current mission, plus unlimited ammo and Medipacks.

Skip to Level 2: At the title screen, when "New Game" is flashing, **simultaneously press and hold L1, and Up, and then press** ×. If you entered the code correctly, level 2 will automatically load.

Skip to Level 3: At the title screen, when "New Game" is flashing, **simultaneously press and hold L2, and Up, and then press** ×. If you entered the code correctly, level 3 will automatically load.

Skip to Level 4: At the title screen, when "New Game" is flashing, **simultaneously press and hold R1, and Up, and then press** ×. If you entered the code correctly, level 4 will automatically load.

Special Features: Go to the Inventory screen and highlight the Timex-TMX. **Simultaneously press and hold L1, L2, R1, R2, Down, and ○, and then press △.** If you entered the code correctly, you automatically exit the Inventory screen and resume the game. Quit the game, and, when you return to the main menu, a Special Features option will now be available. Features include storyboards, concept art, and a preview of the next Tomb Raider game.

TOM CLANCY'S RAINBOW SIX: ROGUE SPEAR

Unlock All Missions: Insert a memory card, and, at the main menu, select Campaign. At the campaign screen, choose Load Game, then select OK when "Memory card doesn't contain file" appears. At the password screen, enter `P8H!H!P8P?H!?` as a password. If you entered the code correctly, you will automatically go to the Mission Select screen and all missions will be available.

TOMORROW NEVER DIES

Enter any of the following codes while the game is paused:

All Weapons for Current Mission: Press Select, Select, ○, ○, L1, L1, R1, R1.

Bond Is Invincible and Can Walk Through Walls: Press Select, Select, ○, ○, △, △, △, △.

Invincibility: Press Select, Select, ○, ○, △, Select.

Maximum Health: Press Select, Select, ○, ○, Up, Up, Select.

Minimum Health: Press Select, Select, ○, ○, Down, Down, Select.

Skip to the Next Mission: Press Select, Select, ○, ○, Select, ○.

Turn On Onscreen Display: Press Select, Select, ○, ○, Left, Right, Select.

Mission Select: At the main menu, start a new game, then select the difficulty at the next screen. At the Select Mission screen, **press Select, Select, ○, ○, L1, L1, ○, L1, L1.** If you entered the code correctly, you'll hear a confirming sound. **Press and hold L1,** move the cursor onto any mission, and **press ×** to play that mission.

Movie Viewer: From the main menu, enter the Options. At the Options menu, **press Select, Select, ○, ○, L1, L1, L1, L1, L1, L1, L1, L1.** If you entered the code correctly, you'll hear a confirming sound. Highlight MOV: and **press Left or Right** to select any cinema cut-scene from the game.

TONY HAWK'S PRO SKATER

Big Cheat: Pause the game and enter the following code to unlock all levels, full-motion video sequences, tapes, full stats, and Officer Dick. **Press and hold L1, and then press ○, Right, Up, Down, ○, Right, Up, □, △.** If you've entered the code correctly, the screen will shake.

TONY HAWK'S PRO SKATER 2

Skate as Neversoft Development Team: At the main menu, **press and hold L1, and then press Up, □, □, △, Right, Up, ○, △.** If you entered the code correctly, the wheel will spin. Choose Create Skater. Input any of the following passwords as the skater's name. If you entered the password correctly, the skater will become that person.

Note: A "_" designates a blank space.

AARON_CAMMARATA	
CHRIS_RAUSCH	
DARREN_THORNE	
GARY_JESDANUN	
JASON_UYEDA	
JOEL_JEWETT	
JOHNNY_OW	
JUNKI_SAITA	
MICK_WEST	
NOEL_HINES	
NOLAN_NELSON	
RALPH_D'AMATO	
RYAN_MCMAHON	
SCOTT_PEASE	

Pause the game and enter any of the following codes to activate these cheats. If you enter a code correctly, the screen will shake. Unpause the game to activate the codes.

Add $5000 to Current Skater: Press and hold L1, and then press ×, Down, Left, Right, Down, Left, Right.

Any Level Available: Press and hold L1, and then press Up, △, Right, Up, Down, △, Right, Up, Left, □, □, Up, ○, ○, Up, Right.

Clear Whole Game with Current Skater: Press and hold L1, and then press ○, Left, Up, Right, ○, Left, Up, Right, ×, ○, Left, Up, Right, ○, Left, Up, Right.

Disco Lights: Press and hold L1, and then press Down, Up, □, ○, Up, Left, Up, ×.

Double Moon Physics: Press and hold L1, and then press Left, Up, Left, Up, Down, Up, □, △, Left, Up, Left, Up, Down, Up, □, △.

End Competition with $10,000: Press and hold L1, and then press □, ○, Right, □, ○, Right, □, ○, Right.

Gain Weight: Pause the game, **press and hold L1, and then press ×, ×, ×, ×, Left, ×, ×, ×, ×, Left, ×, ×, ×, ×, Left.**

Note: You can repeat this code to make your skater even bigger.

Get All Gaps and Unlock Private Carrera: Press and hold L1, and then press Down, Up, Left, Left, ○, Left, Up, △, △, Up, Right, □, □, Up, ×.

Infinite Special Bar: Pause the game, **press and hold L1, and then press ×, △, ○, ○, Up, Left, △, □.**

Lose Weight: Pause the game, **press and hold L1, and then press ×, ×, ×, ×, □, ×, ×, ×, ×, □, ×, ×, ×, ×, □.**

Note: You can repeat this to make your skater even thinner.

Maximum Stats: After activating the Infinite Special Bar cheat (see above), pause the game, **press and hold L1, and then press Up, □, △, Up, Down.**

Mirror Level: Press and hold L1, and then press Up, Down, Left, Right, △, ×, □, ○, Up, Down, Left, Right, △, ×, Down, ○.

Moon Physics: Press and hold L1, and then press ×, □, Left, Up, Down, Up, □, △.

Perfect Balance: Press and hold L1, and then press Right, Up, Left, □, Right, Up, □, △.

Raise All Stats to 10: Pause the game, **press and hold L1, and then press ×, △, ○, □, △, Up, Down.**

Slo-Nik Mode: Press and hold L1, and then press ○, Up, △, □, ×, △, ○.

Speed Up Game: Pause the game, **press and hold L1, and then press Down, □, △, Right, Up, ○, Down, □, △, Right, Up, ○.**

Toggle Blood: Pause the game, **press and hold L1, and then press Right, Up, □, △.**

Wire-Frame Mode: Press and hold L1, and then press Down, ○, Right, Up, □, △.

Play as Spider-Man: To unlock Spider-Man as a playable character, you must get 100 percent completion on all levels with a custom-created character.

TONY HAWK'S PRO SKATER 3

Pause the game, **press and hold L1,** and then enter the following codes to unlock these cheats. If you entered the code correctly, the screen will shake.

End Level with Extra Points: Press □, ○, Right, □, ○, Right, □, ○, Right.

Turbo Mode: Pause the game, **press and hold L1, and then press Left, Up, □, △.** If you entered the code correctly, the screen will shake.

Unlimited Special: Press △, Right, Up, □, △, Right, Up, □, △.

TURBO PROP RACING

Start One Race and, at the Name Selection screen, enter the following names to activate the cheats. A horn sounds to confirm that each cheat was entered correctly.

Note: A "_" designates a blank space.

All Boats Are Giant Rubber Ducks:	_QAK
Race as the Hurricane Boat:	HURR
Unlock All Boats:	_BOA
Unlock All Day Tracks:	_DAY
Unlock All Fractal Generator Tracks:	FRAC
Unlock All Mirror Tracks:	PRIM
Unlock All Night Tracks:	_NIT
Watch All Videos:	_STR
Win the Race Regardless of Ranking:	WINR

TWISTED METAL 4

At the main menu, enter the Options, then go into Password. Input any of the following codes to activate these cheats:

All Weapon Pick-Ups Are Napalms: Press Right, Left, R1, Right, ○.

Amazon Level: Press ○, L1, Start, L1, Start.

Bedroom Level: Press L1, Right, Left, Left, L1.

Carnival Level: Press ○, Left, Down, R1, L1.

CPU Shoots Only at Player-One: Press Right, △, Right, △, L1.

Crusher: Down, R1, Right, R1, L1.

Infinite Specials: Press △, L1, Down, △, Up.

Invincibility: Press Down, Left, L1, Left Right.

Maze Level: Press Start, R1, Left, R1, R1.

More Powerful Specials: Press Up, Start, ○, R1, Left.

Neon City Level: Press Left, △, Right, Right, Left.

Oil Rig Level: Press Start, Left, Up, Start, ○.

RC Car: Up, Down, Left, Start, Right.

Road Rage Level: Press Start, Start, Down, ○, L1.

Sweet Tooth: Start, R1, Right, Right, Left.

Unlock Minion: Press △, L1, L1, Left, Up.

Unlock Moon Buggy: Press Start, △, Right, L1, Start.

Unlock Super Auger: Press Left, ○, △, Right, Down.

Unlock Super Axle: Press Up, Right, Down, Up, L1.

Unlock Super Slamm: Press Right, L1, Start, ○, Start.

Unlock Super Thumper: Press ○, △, Start, ○, Left.

WARCRAFT II: THE DARK SAGA

Enter the following passwords for these cheats:

Enable God Mode:	TSGDDYTD
End Game Victory:	THRCNBNL
Entire Army Is Upgraded:	DCKMT
Fast Construction:	MKTS
Game Doesn't End:	NVRWNNR
Game Loss:	TPTFLWRM
Game Victory:	NTTCLNS
More Cash:	GLTTRNG
More Lumber:	HTCHTXNS
More Magic:	VRYLTTL
More Oil:	VLDZ
Show Map:	NSCRN

WARHAWK

To access the cheats, enter the following button presses at the Special Access option.

Note: A "_" designates a blank space.

Airship Level:	× △ × □ □ △ □ △
Canyon Level:	○ △ △ × ○ ○ □ ○
Check Special Upgrades:	□ _ ○ □ △ × × □
Desert Level:	△ □ × △ × × □ □
Gauntlet Level:	△ ○ △ ○ △ × □ □
Infinite Weapons:	△ △ ○ △ □ △ △ ×
Kali Mode (Super Swarmers, Ultra Lock-Ons):	× ○ ○ □ × △ ○ △
Preview the Epilogues:	□ □ _ ○ □ × □ △
Preview the Movies:	△ × _ ○ ○ × △ □
Stormland:	△ × △ □ ○ × ○ ○
Thor Mode (9999 Flash Bombs):	□ ○ □ □ △ × △ △
Warhawk A-La Mode (Infinite Weapons And Invincibility):	○ ○ ○ _ × △ × ×
Volcano Level:	□ △ × × × △ ○ □

WCW MAYHEM

Select Pay-Per-View Password at the main menu screen, then input these passwords to activate the following cheats.

All Backrooms Open:	CBCKRMS
Better Ranking in Quest For the Best mode:	CHT4DBST

Note: In Quest for the Best mode, **press Right** *to move up in ranking.*

Fight as Goofy-Looking Billy Kidman:	NGGDYNLN
Fight as Masked Ray Mysterio Jr.:	MSKDLTLRY
Fight as Same Wrestler In Vs. Mode:	DPLGNGRS
Super Created Wrestlers:	MKSPRCWS
Unlock Hidden Wrestlers:	PLYHDNGYS

WCW NITRO

Hidden Characters: At the player-select screen, **press R1, R1, R1, R1, L1, L1, L1, L1, R2, R2, R2, R2, L2, L2, L2, L2, Select**. A sound confirms the code was entered correctly, and you can choose from any of the 48 hidden characters.

Big Stuff: Enter the following codes at the Options menu. A sound confirms each code was entered correctly.

Big Head, Hands, and Feet: Press R2, R2, R2, R2, R2, R2, R2, R1, Select.

Big Head Mode: Press R1, R1, R1, R1, R1, R1, R1, R2, Select.

Swelling Head: Press, L1, L1, L1, L1, L1, L1, L1, L2, Select.

More Rings: At the Options screen, **press L1, L2, R1, R2, L1, L2, R1, R2, Select**. The Graveyard, Spaceship, Circus, Hive, Turbo, Wunderland, Boudoir, Hall of Mirrors, Reck Room, Psychodelic, Disco, Jungle, 1984, Quark, and Texas rings are now selectable.

YMCA Dance: Select the Disco ring, and **press L2** any time during the match to dance like the Village People.

WCW/NWO THUNDER

Enter the following codes at the title screen. You'll hear a sound to confirm that each code was entered correctly.

Big-Head Mode: Press R1, R1, R1, R1, R1, R1, R1, Select.

Big Head, Hands, and Feet: Press R2, R2, R2, R2, R2, R2, R2, Select.

Hidden Characters: Press R1, R1, R1, R1, L1, L1, L1, L1, R2, R2, R2, R2, L2, L2, L2, L2, Select. Now you can choose from any of the 96 hidden characters.

Enter the following codes at the Options menu. A sound confirms that each code was entered correctly.

Cage Ring: Select Ring, then highlight Random and **press R1, R2, R1, R2, Select**. If you entered the code correctly, the word "Cage" will appear next to the word "Ring."

Extra Rings: Press R1, R2, R1, R2, Select. Highlight Ring and **press Left or Right** to select the ring of your choice.

View Full-Motion Video Sequences: Press R1, R1, R1, R1, L1, L1, L1, L1, Select. If you entered the code correctly, you'll start a movie player of every full-motion video in the game. To advance ahead one movie, **press and hold Left and press** ×; to skip back one movie, **press and hold Right and then press** ×. To exit the movie player, **press Start**.

WIPEOUT 3

At the main menu screen, select Options; at the following screen, select Game Setup; and at the next screen, select Default Names. Now, enter your default name as any of the following to activate these cheats.

Note: A "_" denotes a blank space.

All Challenges:	THEHAIR
All Circuits:	WIZZPIG
All Teams:	AVINIT
Change Blue Turbo Triangles to White:	BEBEDEE
Don't Slow Down When Hitting Side of Track:	NOWHEELS
Four Prototype Tracks:	CANER_W
Infinite Hyperthrust:	MOONFACE
Infinite Random Weapons:	DEPUTY
Infinite Shields and Hyperthrust:	GEORDIE
Phantom Class:	JAZZNAZ
Unlock Tournaments:	BUNTY

WIPEOUT XL

Infinite Shields: Pause the game during a race. Then **press and hold L1, R1, Select. While holding these buttons, press** △, ×, □, ○, △, ×, □, ○. Unpause the game, and your shields never run out.

Infinite Time: Pause the game during a race. Then **press and hold L1, R1, and Select. While holding these buttons, press** △, □, ○, ×, △, □, ○, ×. Unpause the game, and you have infinite time.

Phantom Class: At the setup screen, **press and hold L1, R1, and Select. While holding these buttons, press** △, △, △, ○, ○, ○. The Phantom Class appears at the track/class screen.

Access to All Tracks: At the Essential Options screen, **simultaneously press and hold L1, R1, and Select. With these held down, press** □, ○, △, ○, □.

Funky Vehicles: Press and hold L1, R2, Start, and Select, and turn on the PlayStation. **Hold the buttons** until the Wipeout XL copyright screen. The moment the copyright screen appears, **release the buttons**. When the game starts, all the ships will be replaced by funky characters. If you use the cheat for the Piranha ship with this code, you race as a shark.

Infinite Weapons: Pause the game any time during a race. While the game is paused, **press and hold L1, R1, and Select. With these buttons held down, press** ×, ×, □, □, ○, ○, △. **Press Start** to unpause the game, and you'll have all the weapons.

Machine Gun: Start a game and pause it. While the game is paused, **press** □, ○, ×, □, ○, ×, △. Unpause the game, and you're now armed with a deadly machine gun instead of special weapons.

Piranha Ship: At the Essential Options screen, **simultaneously press and hold L1, R1, and Select. With these held down, press** ×, ×, ×, ×, ○, △, □.

From the Essential Options screen, enter Options. At the Options Mode screen, select the Password option. Enter the following button presses for two new race modes.

Challenge I:	□○□△○△△○□□□△×□
Challenge II:	□○□△○△×□×△△×○○

WORLD'S SCARIEST POLICE CHASES

Cheat Mode: At the Main Menu, **press Left, Right, L1, R1,** ○, □, **R2, L2**. If you entered the code correctly, you'll hear a sound. Select Options, then choose Bonus Items, and all bonus items will be available. In addition, you'll have unlocked all police cars and weapons in Free Patrol mode.

Level Select in Free Patrol Mode: At the Main Menu, **press Down, Up, L2, L1,** ×, △, **R2, R1**. If you entered the code correctly, you'll hear a sound and all levels will be available in Free Patrol mode.

Mission Select in Single Mission Mode: At the Main Menu, **press Down, Up, Left, Right,** ×, △, ○, □. If you entered the code correctly, you'll hear a sound and all missions will be available in Single Mission mode.

WU-TANG: SHAOLIN STYLE

All Characters: At the main menu, **press Right, Right, Right, Right, Left, Left, Left, Left,** □, ○, □, ○. If the code is entered correctly, you'll hear a sound. All characters will now be available in Versus mode.

WWF WAR ZONE

Movie Player: At the title screen, when the words "Press Start" appear, **quickly press Up,** △, **Right,** ○, **Down,** ×, **Left,** □, **Up,** △, **Right,** ○, **Down,** ×, **Left,** □, **Up,** △, **Right,** ○, **Down,** □, **Left,** □, **simultaneously press L1 and R1, simultaneously press L2, R2, simultaneously press L1, R1, and simultaneously press L2, R2**. If you entered the code correctly, "Movie" will appear onscreen. **Press Up or Down** to cycle through the various movies, and **press** × to play a movie.

Hidden Wrestlers: In Challenge mode, win the WWF World Championship as Mankind. At the main menu, **press L1, R1** to enter the basement and activate the hidden grapplers. Go to the character-select screen and two new fighters, Dude Love and Cactus Jack, are now selectable.

XENA: WARRIOR PRINCESS

Invincibility: At the main menu, highlight "New Game," then **press Up, Up, Up,** ○, □, **Up, Right, Left**. If you entered the code correctly, you'll hear a faint chime.

X-MEN MUTANT ACADEMY

Unlock All Characters, Pictures, and Movies: At the main menu, **press Select, Up, L2, R1, L1, R2**. If you entered the code correctly, you'll hear a strange sound. All 10 characters will be playable, and all pictures and movies in Cerebro mode will be viewable.

X-MEN: MUTANT ACADEMY 2

Unlock Everything: At the main menu, **press Select, Down, R2, L1, R1, L2**. If you entered the code correctly, you will hear a sound. All characters will be playable, all pictures and movies in Cerebro will be viewable, and the Pool Party arena in Versus mode will be unlocked.

YU-GI-OH! FORBIDDEN MEMORIES

Card Passwords: At the main menu, select Load, and after loading your game, choose Password. At the password entry screen, enter any of the following passwords to unlock the following cards. If you entered the code correctly, the card will appear onscreen.

Note: You will need enough currency to actually purchase the cards

Ancient Elf:	93221206
Ansatsu:	48365709
Beaver Warrior:	32452818
Blue-eyes White Dragon:	89631139
Book of Secret Arts:	91595718
Celtic Guardian:	91152256
Curse of Dragon:	28279543
Dark Hole:	53129443
Dark Magician:	46986414
Darkworld Thorns:	43500484
Dragon Capture Jar:	50045299
Enchanting Mermaid:	75376965
Fiend Reflection #2:	02863439
Firegrass:	53293545
Flame Ghost:	58528964
Flame Swordsman:	45231177
Gaia the Fierce Giant:	06368038
Hane-Hane:	07089711
King Fog:	84686841
Mammoth Graveyard:	40374923
Monster Egg:	36121917
Mystical Sheep #2:	83464209
Nemuriko:	90963488
Red-eyes B. Dragon:	74677422
Red Medicine:	38199696
Reverse Trap:	77622396
Silver Fang:	90357090
Sogen:	86318356
Spike Seadra:	85326399
Summoned Skull:	70781052
Sword Arm of Dragon:	13069066
Sword of Dark Destruction:	37120512
Yami:	59197169

koei
www.koeigames.com

PlayStation®2

Xtreme Legends™

Dynasty Warriors 3™

The Warriors Return, and the Battle Rages On...

7 Untold Stories

Play as 7 fierce generals in Musou mode: Lu Bu, Diao Chan, Meng Huo, Zhu Rong, Zhang Jiao, Dong Zhuo and Yuan Shao. Completely revamped stages with new scenarios and events.

Customize Your Bodyguards

Assign playable characters, including Lu Bu, as your bodyguards. Use Double Musou Attacks in a one-player game. Select the gender, uniform, and weapon for each guard in your unit.

- Discover 5th Weapons and New Items!
- Four New Challenge Modes!
- New "Very Hard" Difficulty Level!
- 2-Player Co-op & Versus Modes!

DW3 REMIX!!™ Play XTREME LEGENDS by itself or with Dynasty Warriors 3 to power up the original with new XL features. Memory Card data is fully compatible between both games.

MSRP $29.99

Coming Soon

The KOEI logo is a trademark of KOEI Co., Ltd. in Japan and/or other Countries.
Dynasty Warriors 3 Xtreme Legends is a trademark of KOEI Corporation and KOEI Co., Ltd. ©2003 KOEI Co., Ltd. All rights reserved.
"PlayStation" and the "PS" Family logo are registered trademarks of Sony Computer Entertainment Inc.
"Remix!!" mark is a trademark of the Interactive Digital Software Association.
The patent application claiming "Character Group Battle Method" is pending before the USPTO.

Visit www.esrb.org or call 1-800-771-3772 for Rating Information

AEROWINGS 2: AIRSTRIKE

Unlock All Missions and Planes: Start a new game. At the Game Select screen, **press and hold L, and then simultaneously press X and Y**. If you entered the code correctly, you'll hear a sound like "Argh." All missions and planes will now be available.

DAVE MIRRA FREESTYLE BMX

Note: The following codes may take a few tries to enter successfully.

All Bikes: At the main menu, choose Proquest. At the bike-select screen, **press Up, Left, Up, Down, Up, Right, Left, Right, Y**. If you entered the code correctly, you'll hear a noise and all bikes will now be available for the rider you selected.

All Levels: At the main menu, choose Proquest. At the level-select screen, **press Up, Up Down, Down, Left, Right, Left, Y**. If you entered the code correctly, you'll hear a noise and all levels will now be available.

All Styles: At the main menu, choose Proquest. At the style-select screen, **press Left, Up, Right, Down, Left, Down, Right, Up, Left, Y**. If you entered the code correctly, you'll hear a noise and all styles will now be available.

F355 CHALLENGE

Unlock Tracks: At the main menu, choose Options. At the Options screen, **simultaneously press and hold X and Y** to make a Password option appear. **Still holding X and Y**, choose Password. Input any of the following passwords to unlock these tracks. If you entered the password correctly, the screen will read, "1 new course is now available."

Note: Passwords are case-sensitive.

Atlanta Course:	DaysofThunder
Fiorano Course:	CinqueValvole
Laguna Seca Course:	Stars&Stripes
Nurburgring Course:	LiebeFrauMilch
Sepang Course:	KualaLumpur

GIGA WING 2

Unlock Gallery Items and Secret Options: At the Main Menu, select Gallery. At the Gallery screen, **press Up, X, Y, X, Down, Y, X, Y, Y**. If you entered the code correctly, all of the gallery pictures will appear. Return to the Main Menu, and then select Option. At the Option screen, choose Secret Option, and two secret options will be available.

GRAND THEFT AUTO 2

Start a normal game. Input the following passwords as your name to unlock these cheats.

$500,000:	MUCHCASH
$10 Million:	ULTIMATE
99 Lives:	BIGCATS
All Weapons:	BIGGUNS
Blood On:	WOUNDED
Elvis Pedestrians:	ERRHUH
Infinite Double Damage Power-Up:	DBLWAMMY
Infinite Electro Gun:	BIGFRIES
Infinite Energy:	INFINITY
Infinite Flame Thrower:	TOASTIES
Infinite Invisibility:	SCOOBYDO
Maximum Respect:	ALLFREND

Unlock All Levels: Start a normal game. Input SESAME as your name. Highlight "Start Play In Area" or "Bonus Stage" and **press Left or Right** to choose a level.

LEGACY OF KAIN: SOUL REAVER

Pause the game, **press and hold L or R**, and enter any of the following codes to activate these cheats. **Use the analog controller to enter Up, Down, Left, Right**. If you enter the code correctly, you'll hear a sound like glass breaking.

All Abilities: Press Up, Up, Down, Right, Right, Left, B, Right, Left, Down.

Aerial Reaver: Press A, Right, Up, Up, Y, Left, Left, Right, Up.

Fire Glyph: Press Up, Up, Right, Up, Y, X, Right.

Fire Reaver: Press Y, Right, Down, B, Up.

Force: Press Left, Right, B, Left, Right, Left.

Force Glyph: Press Down, Left, Y, Down, Up.

Hurt Raziel: Press Left, B, Up, Up, Down.

Kain Reaver: Press A, B, Right, Y, Left, Left, Right, Up.

Maximum Magic: Press Y, Right, Down, Right, Up, Y, Left.

Refill Health: Press Down, B, Up, Left, Up, Left.

Refill Magic: Press Right, Right, Left, Y, Right, Down.

Shift Realms Anytime: Press Up, Up, Down, Right, Right, Left, B, Right, Left, Down.

Soul Reaver: Press Down, Y, X, Right, Right, Down, Down, Left, Y, Down, Right.

Sound Glyph: Press Right, Right, Down, B, Up, Up, Down.

Stone Glyph: Press Down, B, Up, Left, Down, Right, Right.

Sunlight Glyph: Press Left, B, Left, Right, Right, Up, Up.

Upgrade Health to Next Level: Press Right, A, Left, Y, Up, Down.

Wall Climbing: Press Y, Down, X, Right, Up, Down.

Water Glyph: Press Down, B, Up, Down, Right.

MAT HOFFMAN'S PRO BMX

Pause the game, **press and hold L1**, and then enter any of the following codes to unlock these cheats. If you entered the code correctly, the screen will shake.

Add Eight Minutes to Clock: Press X, Up, B, A.

Grind Meter: Press Left, B, X, Y, X, B, A.

Infinite Special: Press Left, Down, Y, B, Up, Left, Y, X.

Unlock Grandma: Start a run in Career mode. Pause the game, then select Retry. Repeat this nine more times. If you did this correctly, the words, "You ride like a grandma" will appear onscreen, and Grandma will be unlocked.

NBA 2K2

At the Main Menu, select Options, and at the Options screen, choose Codes. At the Cheat Codes screen, enter any of the following codes to unlock the corresponding cheat. If you entered the code correctly, a screen will appear indicating that the cheat has been activated.

Note: Passwords are case-sensitive.

Be the Ball:	betheball
Cool Looks:	radical
Crazy Commentary:	whatamisaying
Extra Players on Superstar Teams:	Marrinson
Giant Heads:	heliumbrain
Hip Clothes:	the70slive
Infected Players:	tvirus
Monster Players:	alienbrain
Players Taunt After Scoring:	sohappy
Superstar Teams:	vc

NIGHTMARE CREATURES II

Restore Health: During gameplay, **simultaneously press X, Y, and B** to replenish your health.

RESIDENT EVIL CODE: VERONICA

Battle Game: Complete a regular Normal Game and the hidden Battle Game will appear at the main menu underneath New Game.

Claire's Alternate Battle Game Outfit: Finish the Battle Game once as Claire Redfield, and when you start a new Battle, cycle through the characters until you find Claire wearing her alternative outfit.

Play as Albert Wesker in the Battle Game: Finish the Battle Game as Chris Redfield once. When you start a new Battle, cycle through the characters until you find Albert Wesker. Wesker is armed only with a combat knife.

Play as Steve Burnside in the Battle Game: Find the Luger replica pistol during a regular Normal Game and complete the game with the item in any item chest. When you start a new Battle Game, cycle through the characters until you find Steve Burnside.

SPIDER-MAN

At the main menu, select Special. At the Special screen, choose Cheats, and then enter any of the following passwords to unlock the corresponding cheat. If you entered the code correctly, the screen will shake and the name of the cheat will appear at the top of the screen.

Note: A "_" designates a blank space.

All Characters in Gallery:	RGSGLLRY
All Comic Books:	FANBOY
All Game Covers:	KIRBYFAN
All Movies:	CINEMA
Amazing Bag Man Costume:	KICK_ME
Ben Reilly Costume:	CLUBNOIR
Captain Universe Costume:	TRISNTNL
Full Health:	WEAKNESS
Infinite Webbing:	GLANDS
Invincibility:	ADMNTIUM
Level Select:	MME_WEB
Peter Parker Costume:	MRWATSON
Pulsating Head:	EGOTRIP
Quick Change Spidey Costume:	SM_LVIII
Scarlet Spider Costume:	XILRTRNS
Spidey 2099 Costume:	MIGUELOH
Spidey Unlimited Costume:	SYNOPTIC
Stick Spidey:	STICKMAN
Storyboard Viewer:	ROBRTSON
Symbiote Spidey Costume:	SECRTWAR
Toon Spidey:	FUNKYTWN
Unlock Everything:	LEANEST
What If Contest Mode:	UATUSEES

STAR WARS EPISODE I: JEDI POWER BATTLES

Jedi Power Battle Mode: While playing a game in two-player mode, **simultaneously press R, A, B, X, Y.** If you entered the code correctly, "Jedi Power Battles On" will appear and both players will be able to fight each other.

Radar Map: Pause the game and **press Up, Down, Up, L, R, L.** If you entered the code correctly, Yoda will laugh and you'll have a radar map that shows the location of enemies and hostages.

Return to Last Checkpoint: After losing all lives on a level, continue the game and enter the same level. Pause the game, then **press L, R, L, L, R, R, L, R, R, L.** If you entered the code correctly, you'll automatically go to the last checkpoint you passed before dying.

Unlock Battle Droid: Successfully complete the game with Mace Windu to unlock the Battle Droid.

Unlock Captain Panaka: Successfully complete the game with Obi-Wan Kenobi to unlock Captain Panaka.

Unlock Darth Maul: Successfully complete the game with Qui-Gon Jinn to unlock Darth Maul.

Unlock Ki-Adi-Mundi: Successfully complete in one session all seven training levels to unlock Ki-Adi-Mundi.

TOMB RAIDER CHRONICLES

Skip to Level 2: At the main menu, **simultaneously press and hold L and R, and then press and hold Up.** Hold all three buttons until Level 2 loads.

Skip to Level 3: At the main menu, **simultaneously press and hold L and R, and then press and hold Left.** Hold all three buttons until Level 3 loads.

Skip to Level 4: At the main menu, **simultaneously press and hold L and R, and then press and hold Right.** Hold all three buttons until Level 4 loads.

Special Features: Pause the game and select Inventory. At the Inventory screen, select the Timex-TMX. At the Statistics screen, **press and hold Y** until Secrets Found reads 36/36. Quit the game, and, at the main menu, select Options. If you entered the code correctly, Special Features will now be available in the Options menu.

TOM CLANCY'S RAINBOW SIX: ROGUE SPEAR

Cheat Menu: During gameplay, **simultaneously press and hold A, B, X, Y, and L, and then press Down.** If you entered the code correctly, a cheat menu will appear onscreen and you will be able to activate a number of cheats, such as Big Head mode, Invisible mode, and Win Mission.

TONY HAWK'S PRO SKATER 2

Big Cheat: Pause the game, **press and hold L, and then press A, A, A, X, Y, Up, Down, Left, Up, X, Y, A, Y, B, A, Y, B.** If you entered the code correctly, the onscreen text will shake. Resume the game, pause it, and choose End Run. The game will now list all the cheats, modes, characters, and levels you have unlocked.

Blood Mode: Pause the game, **press and hold L, and then press Right, Up, X, Y.** If you entered the code correctly, the text will shake. When you resume the game, blood will be toggled off; repeat the code to turn it back on.

Full Stats: Pause the game, **press and hold L, and then press A, Y, B, X, Y, Up, Down.** If you entered the code correctly, the text will shake. When you resume the game, you'll have full stats.

Turbo Mode: Pause the game, **press and hold L, and then press Down, X, Y, Right, Up, B, Down, X, Y, Right, Up, B.** If you entered the code correctly, the text will shake. When you resume the game, it will play faster.

UNREAL TOURNAMENT

Pause the game, then enter any of the following codes to unlock these cheats. If you entered the code correctly, you will hear the sound of a gun being cocked and you will resume the game. If you entered the Level Skip password, you will return to the Select a Match screen and the next level will be available.

Invincibility: Press Left, Left, Right, Right, Down, Up.

Level Skip: Press Up, Down, Left, Right, Right, Left.

Maximum Ammunition: Press Left, Right, Left, Right, Right, Left.

BANJO-TOOIE

Go to the Code Chamber in Mayahem Temple. Throw eggs at the letters to enter the following codes. By entering these passwords, you do not need to collect the required number of Cheato pages to unlock these cheats. If you entered the code correctly, you'll hear a noise and the cheat will be described onscreen.

Double Egg Capacity:	CHEATOSGGE
Double Feather Capacity:	CHEATOSREHTAEF
Eggs Home on Target:	CHEATOGNIMOH
Infinite Air and Health:	CHEATOKCABYENOH
Infinite Eggs and Feathers:	CHEATONESTKING
Jiggy Hints in JiggyWiggy's House:	CHEATOYGGIJTEG
Level Select:	CHEATOJIGGYWIGGYSPECIAL
No Falling Damage:	CHEATOFOORPLLAF
Unlock All Cinemas:	CHEATOPLAYITAGAINSON
View Ending Sequence:	CHEATOJIGGYSCASTLIST

CONKER'S BAD FUR DAY

At the main menu, select Options, then select Cheats. Enter any of the following passwords to unlock the corresponding cheat. If you entered the code correctly, the furnace devil will give you a thumbs-up.

Note: Unlocked characters are available only in Multi mode.

Easy Mode:	EASY
Fifty Lives:	BOVRILBULLETHOLE
Unlock All Chapters And Scenes:	WELDERSBENCH
Unlock Cavemen:	EATBOX
Unlock Conker:	WELLYTOP
Unlock Gregg the Grim Reaper:	BILLYMILLROUNDABOUT
Unlock Neo-Conker:	EASTEREGGSRUS
Unlock Sergeant and Tediz Leader:	RUSTYSHERIFFSBADGE
Unlock Weasel Henchman:	CHINDITVICTORY
Unlock Zombies And Villager:	BEEFCURTAINS
Use Baseball Bat in Multi Race Mode:	DRACULASTEABAGS
Use Frying Pan in Multi Race Mode:	DUTCHOVENS
Very Easy Mode:	VERYEASY

New Death Animation: At the password screen, enter SPUNKJOCKEY as a password. If you entered the code correctly, the furnace devil will give you a thumbs-up. Return to the main menu and select Multi, then choose War. During the game, use the sword or chainsaw to decapitate a Tediz to view a new death animation.

DIDDY KONG RACING

Magic Codes: Enter the codes at the Magic Codes option to unlock these cheats:

All Balloons Are Blue:	ROCKETFUEL
All Balloons Are Green:	TOXICOFFENDER
All Balloons Are Rainbow-Colored:	OPPOSITESATTRACT
All Balloons Are Red:	BOMBSAWAY
All Balloons Are Yellow:	BODYARMOR
All Characters Are Big:	ARNOLD
All Characters Are Small:	TEENYWEENIES
Bananas Reduce Speed:	BOGUSBANANAS
Character Taunts Replace the Horn:	BLABBERMOUTH
Disable Bananas:	NOYELLOWSTUFF
Disable Weapons:	BYEBYEBALLOONS
Display the Game Credits:	WHODIDTHIS
Enable Music Test In the Options:	JUKEBOX
Four-Wheel Drive:	OFFROAD
Hard A.I.:	TIMETOLOSE
Maximum Power-Up In Track Mode:	FREEFORALL
No Balloons:	BYEBYEBALLOONS
Start Track Mode With 10 Bananas:	FREEFRUIT
Turn Off Zippers:	EATHEZIPPERS
Two-Player Adventure Mode:	JOINTVENTURE
Two Players Can Select The Same Driver:	DOUBLEVISION
Vehicles Have Unlimited Bananas:	VITAMINB

DOOM 64

Password Cheat: At the password screen, enter ?TJL BDFW BFGV JVVB and start the game. Pause the game at any time, and you'll find a new option, Features, at the bottom of the Pause menu. Select Features, then choose any of the cheats, which include God mode, level skip, health boost, and access to all weapons.

F-ZERO X

All Courses, Cars, and Difficulty Settings: At the Select Mode screen, **press L, Z, R, top-C, bottom-C, left-C, right-C, Start**. If you entered the code correctly, the background will wave. Now you have access to all cars, courses, and difficulties.

GOLDENEYE 007

All Weapons: During gameplay, **simultaneously press L, R, and Down; simultaneously press L and left-C; simultaneously press L and right-C; simultaneously press L, R, and left-C; simultaneously press L and Down; simultaneously press L and bottom-C; simultaneously press R and left-C; simultaneously press L, R, and right-C; simultaneously press R and Up; simultaneously press L and left-C**. If you entered the code correctly, a message will appear

at the bottom-left corner of the screen, and all weapons will be available.

Invincibility: During gameplay, **simultaneously press L and Down; simultaneously press R and right-C; simultaneously press R and top-C; simultaneously press L and Right; simultaneously press L and bottom-C; simultaneously press R and top-C; simultaneously press L and Right; simultaneously press R and Down; simultaneously press L and Left; simultaneously press L, R, and right-C**. If you entered the code correctly, a message will appear at the bottom-left corner of the screen, and you'll now be invincible.

Maximum Ammunition: During gameplay, **simultaneously press L, R, and right-C; simultaneously press R and Up; simultaneously press R and Down; simultaneously press R and Down; simultaneously press L, R, and right-C; simultaneously press L, R, and Left; simultaneously press R and Down; simultaneously press R and Up; simultaneously press L, R, and right-C; simultaneously press R and Left**. If you entered the code correctly, a message will appear at the bottom-left corner of the screen, and you will have the maximum amount of ammunition.

More Characters in Multiplayer Mode: Start a Multiplayer game and at the Select Character screen, **simultaneously press and hold L and R and then press left-C; press and hold L and then press top-C; simultaneously press and hold L and R and then press Left; press and hold L and then press Right; press and hold R and then press Down; simultaneously press and hold L and R and then press left-C; press and hold L and then press top-C; simultaneously press and hold L and R and then press Right; simultaneously press and hold L and R and then press bottom-C; press and hold L and then press Down**. If you entered the code correctly, several hidden characters will appear, including Jaws, May Day, and other famous James Bond villains.

POKÉMON PUZZLE LEAGUE

All Puzzles in Puzzle University: At the Press Start screen, **press and hold Z, and then press A, B, R, A, A, B, R, A**. If you entered the code correctly, you'll hear a beep. **Press Start**, and, at the Puzzle Village screen, choose Puzzle University. Choose a name, and all puzzles will now be available.

High-Speed Marathon Mode: At the Press Start screen, **press and hold Z, and then press B, A, L, L**. If you entered the code correctly, you'll hear a beep. **Press Start**, and, at the Puzzle Village screen, choose Marathon. Choose a name and a game mode, then highlight "Speed Level" and **press Right** to set the level at 99.

SPIDER-MAN

At the main menu, choose Special. At the Special screen, choose Cheat. Enter any of the following passwords to unlock these cheats. If you entered the code correctly, the name of the cheat will appear.

Note: A "_" designates a blank space.

All Slide Shows:	SMESTORY
All Sound Menu:	LISTEN
Ben Reilly Costume:	DA_CLONE
Captain Universe Costume:	POWCOSMIC
Character Viewer:	WHOSINTGM
Comic Collection:	CLTTHMALL
Game Comic Covers:	COV_VEIW
Invulnerable:	TURTLE
Level Select:	LVLSKIPPER
Peter Parker Costume:	MISTERMJ
Quick Change Costume:	GTATNKFST
Scarlet Spider Costume:	SPID INRED
Spidey 2099 Costume:	SPTWOKNN
Spidey Unlimited Costume:	LIMITED_ED
Symbiote Spidey Costume:	SYMBSPID
Unlock Everything:	TRUBLEVR
Webbing:	STICKYSTUF

STAR WARS: ROGUE SQUADRON

From the title screen, select Options, then choose Passcodes. Enter any of the passwords listed below to activate these cheats:

Access All Missions:	DEADDACK
All Power-Ups:	TOUGHGUY
Alternate Title Screen: *Note: For this code to work, you must let the demo run and then **press Start** to return to the title screen.*	HARDROCK
Development-Team Photo:	BLAMEUS
Fly a Car: *Note: At the Select Your Craft screen, the V-Wing will be replaced by a 1969 Buick Electra 225. You can fly this ship only on The Battle of Calamari mission.*	KOELSCH
Fly the Millennium Falcon:	FARMBOY
Harder Difficulty and Use the A-Wing on More Missions:	ACE
Infinite Lives:	IGIVEUP
Music Player:	MAESTRO
Secret AT-ST Bonus Game:	CHICKEN
See the Credits:	CREDITS
Watch All Cut-Scenes:	DIRECTOR

Fly the TIE Interceptor: Enter the password FARMBOY, then enter the password TIEDUP. At the Select Your Craft screen, highlight the Millennium Falcon and **press Up**.

Unlock the Naboo Starfighter: At the title screen, select Options, and at the next screen, choose Passcodes. Enter HALIFAX? as your password and select Enter Code. Select Passcodes again, enter !YNGWIE! as your password, and choose Enter Code. Start a game, and at the Select Your Craft screen, you'll find the Naboo Starfighter located to the left of the X-Wing.

Note: You can fly the Naboo Starfighter in every mission except those that require the Snowspeeder.

SUPER SMASH BROS.

Play as Captain Falcon: Finish a one-player game in less than 23 minutes. You can use any number of continues on any difficulty setting.

Play as Jigglypuff: Finish a one-player game as any character on any difficulty setting, using any number of continues.

Play as Luigi: Finish the Bonus Practice 1 round with all of the original eight characters (Mario, Yoshi, Link, Donkey Kong, Kirby, Fox, Samus, and Pikachu). After you beat it the eighth time, Luigi challenges you. If you defeat Luigi, he will be added to the regular character lineup.

Play as Ness: Finish a one-player game on the Normal skill setting without using any continues and with the number of lives set to three. When you finish the game, and after the credits roll, Ness will challenge you to a fight. If you beat Ness, he will be added to the regular character lineup.

TONY HAWK'S PRO SKATER 2

Pause the game, **press and hold L**, and then enter any of the following codes to unlock these cheats. If you entered the code correctly, the screen will shake.

Double Moon Physics: Press bottom-C, left-C, right-C, left-C, Up, bottom-C, Down, Right, bottom-C, bottom-C.

Multiply Points by 10: Press bottom-C, bottom-C, bottom-C, bottom-C, left-C, right-C, Right.

Perfect Balance: Press bottom-C, Right, Down, left-C, bottom-C, top-C, right-C, left-C.

Simulation Mode: Press Left, right-C, Right, Down, bottom-C, Up, Up.

Slow Motion Mode: Press top-C, Down, Left, left-C, bottom-C, top-C, right-C.

Special Meter Always Full: Press left-C, bottom-C, top-C, Right, right-C, Right.

Super Turbo Mode: Press Down, Left, top-C, bottom-C, left-C, Right, Up.

Turbo Mode: Press left-C, bottom-C, top-C, Down, Up, Right.

ASTEROIDS

Cheat Mode: At the Main Menu, choose Single Player, then select Password. Enter CHEATONX as the password. If you entered the password correctly, the words, "Password Cheat" will appear on the screen. To activate the cheat, press Select during a game to display the cheat menu. Use the directional buttons to select the level and zone. To enable invincibility, press A, and the screen will read, "Hits off 001."

Classic Asteroids: At the Enter Password screen, enter QRTREATR as the password. If you entered the password correctly, the words "Password Classic" will appear. Wait until the Single Player screen reappears and **press Select** to return to the Main Menu, then choose "Classic Asteroids."

Unlock Excalibur Ship: At the Enter Password screen, enter PROJECTX as the password. If you entered the password correctly, the words, "Password Ship" will appear on the screen, you'll automatically go to the ship selection screen, and the Excalibur ship will be available.

BATMAN: CHAOS IN GOTHAM

At the main menu, select Password. At the Password screen, enter the following passwords to unlock these levels. If you enter the code correctly, you'll automatically start that level.

It's No Laughing Matter:	Batman, Batmobile, Batman, Batcycle
Next Stop: Danger!:	Batman, Batcycle, Batgirl, Batcycle
Thru the Garden of Evil:	Batmobile, Batmobile, Batman, Batmobile
Batgirl on Batcycle:	Batmobile, Batcycle, Batgirl, Batgirl
The Greatest Of Ease:	Batcycle, Batcycle, Batman, Batgirl
2+2 Equals Two Face:	Batcycle, Batgirl, Batgirl, Batman
Race Through The City:	Batgirl, Batcycle, Batman, Batmobile
A Venomous Plan:	Batgirl, Batgirl, Batmobile, Batcycle

BUFFY THE VAMPIRE SLAYER

Unlock Levels: At the main menu, select Load Game. At the password screen, enter any of the following passwords to unlock the corresponding level. If you entered the password correctly, you will automatically start at that level.

Level 2:	9MD1WV
Level 3:	XTN4F7
Level 4:	5BVPL2
Level 5:	9D6F0S
Level 6:	TSCNB4
Level 7:	CSJTQZ
Level 8:	BNPXZ9

DEXTER'S LABORATORY: ROBOT RAMPAGE

Play as the Super Robot: At the title screen, **press A, A, A, A, A, A, A, A, A, A, B, B, B, B, B, B, B, B, Select**. If you entered the code correctly, you will hear a sound. Start a game, and the Super Robot will be available as a player character.

EARTHWORM JIM: MENACE 2 THE GALAXY

Unlock All Levels: At the main menu, select Password. At the password screen, enter the password 3FH7KRTZ0TGNJG7R0Z and then **press Start**. If you entered the code correctly, you'll automatically go to the level-select screen, and all levels will be available.

GHOSTS 'N GOBLINS

At the main menu, select Password. At the Password screen, enter any of the following passwords to unlock the corresponding level, then **press Start**. If you entered the code correctly, you'll automatically begin at that level.

Level 1-2:	L♥K♥♥♥BL
Level 1-3:	Q0M♥♥♥1H
Level 1-4:	PS5♥7♥B4
Level 1-5:	T JR♥7♥2♥
Level 1-6:	JJT♥7♥7L
Level 2-1:	GN♥♥K00H
Level 2-2:	GN1♥508J
Level 2-3:	X43♥50MR
Level 2-4:	LS5♥9114
Level 2-5:	DN7♥93♥7
Level 2-6:	XN9♥9333
Final Stage:	N8C♥K40N

KILLER INSTINCT

Play as Eyedol: Pick any fighter, and, at the Versus profile screen, **press and hold Right, and press Select, Start, B, A**. You'll hear a chime if you did the trick correctly. Now you fight the match as the boss Eyedol.

KIRBY'S PINBALL LAND

Bonus Games: Score a bonus game in Kirby's Pinball Land with this easy trick. At the title screen, **simultaneously press Left, B, and Select**. When the screen changes to the High Score screen, a white cat will walk along the bottom of the screen. Now return to the title screen and begin a new game. When you select a stage to play, you will automatically go to the bonus game.

Go Directly to the Level Bosses: At the title screen, **press and hold Right and then simultaneously press A, B, and Select** to go to a Ranking screen where a little black cat crosses. Now you can go to any boss you want.

MEN IN BLACK: THE SERIES

Level Passwords: At the Command Center screen, select Access Codes, then enter any of the following codes to unlock the corresponding levels. If you entered the code correctly, you'll automatically begin that level.

Level 2:	2710
Level 3:	1807
Level 4:	0309

Level 5:	2705
Level 6:	3107
View Ending Sequence:	1943

Fly Mode: At the Command Center screen, select Access Codes, then enter the code 0601. You will get an error message. Disregard it and start a new game. During the game, **press and hold Select**, then use the directional pad to fly. **Release Select** to land.

Noisy Cricket: Enter the Fly mode code and, during the game, **simultaneously press and hold Select and A**. A lightning bolt appears next to your number of remaining lives, indicating that the noisy cricket gun is loaded.

Skip Level: At the Command Center screen, select Access Codes, then enter the code 2409. You should get an error message. Disregard it and start a new game. Pause the game, then **press Select** and you can skip to the next level.

PITFALL: BEYOND THE JUNGLE

At the main menu, select Password. At the Password screen, enter any of the following passwords to unlock the corresponding level. If you entered the code correctly, you will immediately start at that level.

The Prison:	SLTHHRNG
The Scourge:	SWPNGBLW
Underground Caverns:	FLTYWTRS
The Volcano:	GNGDWN

POWERPUFF GIRLS: BAD MOJO JOJO

At the main menu, select Enter Secrets. At the Enter Password screen, enter any of the following passwords to unlock the corresponding cheats. If you entered the password correctly, the name of the cheat will appear. To activate the cheat, select Use Cheats from the main menu, then choose the cheat you want to use.

Bubbles Graphic:	BOOGIEMAN
Buttercup Graphic:	CHEMICALX
Mayor Graphic:	BROCCOLOID
Roach Coach Trading Card:	ROACHCOACH
Rowdyruff Boys Trading Card:	EBWORLD
Sedusa Trading Card:	SEDUSA
Unlimited Super Attack:	GIRLPOWER
Utonium Chateau Trading Card:	TOWNSVILLE

RAYMAN

99 Lives: Pause the game, then **press A, Right, B, Up, A, Left, B, Down, A, Right, B, Up, A, Left, B**. If you entered the code correctly, the game will resume and you will have 99 lives.

All Powers: Pause the game, then **press Right, Left, Up, Down, A, Up, Up, Down, Down, B, Right, Right, Left, Left, A**. If you entered the code correctly, the game will resume and you will have all powers.

Energy Replenish: Pause the game, then **press B, Right, A, Up, B, Left, A, Down, B, Right**. If you entered the code correctly, the game will resume and your energy will be completely replenished.

Level Select: At the main menu, select Continue to access the Password screen. At the Password screen, enter CH5G4mS1jD as the password, then **press Start**. If you entered the code correctly, you will immediately go to the level select screen and all levels will be available.

World Map: Pause the game, then **press A, Left, A, Left, A, B, Right, B, Up, B, A, Left, A, Down, A**. If you entered the code correctly, you will automatically go to the World Map screen.

SPIDER-MAN

At the main menu, select Continue. At the Password screen, enter the following passwords to activate the corresponding cheats. The cheats activate when the game begins.

All Enemies Are Birds:	B1RDY
Skip To the Last Boss:	18TR9

SPIDER-MAN 2: THE SINISTER SIX

At the title screen, enter any of the following codes to unlock these cheats. If you entered the code correctly, you'll hear laughing and go to the next screen, or the cheat will be enabled when you start a game.

Infinite Webbing: Press Left, Down, B, Up.

Level Select: Press B, A, Left, Down, Up, Right.

Nightmare Difficulty: Press A, B, Select, Up, Right, Down.

One Hit Kills with Web Ball: Press Down, A, B, A, A.

Teddy Bear Mini-Game: Press A, B, A, B, Down.

STAR WARS EPISODE I: OBI-WAN'S ADVENTURES

Level Passwords: At the main menu, select Password. At the Password screen, enter any of the following passwords to unlock the corresponding level. If you entered the code correctly, you'll automatically begin that level.

Level 2:	BQVQK
Level 3:	WNLRM
Level 4:	SDGNK
Level 5:	CNLML
Level 6:	BXGTG

TONY HAWK'S PRO SKATER 2

Get $4010 with Kareem Campbell: At the Main Menu, choose Password Input. At the Input Password screen, enter FCMCVVPCPBVB as a password. If you entered the password correctly, you will automatically go to the Skate Shop screen and you will have earned $4010 with Kareem Campbell.

TOP GEAR POCKET

Unlock All Cars and Tracks: At the main menu, select Option. Then select Password. At the Password screen, enter YQX-%Z as the password, then **press A**. If you entered the code correctly, you will immediately return to the Option menu, and all cars and tracks will be available.

TUROK 3: SHADOW OF OBLIVION

Infinite Lives: At the main menu, select Options, then choose Password. Enter FJVHDCK as the password. If you entered the code correctly, you'll hear a beep and will return automatically to the Options menu. You will have infinite lives when you start a game.

Level Skip: At the main menu, select Options, then choose Password. Enter XCDSDFS as the password. If you entered the code correctly, you will hear a beep and will return automatically to the Options menu. To activate the cheat, pause the game, use the directional pad to select a level, then **press Select** to go to that level.

WWF ATTITUDE

At the main menu, select Password. At the password screen, enter any of the following passwords, then **press Start** to unlock victories for the corresponding wrestler. If you entered the code correctly, you'll immediately go to the wrestler's career screen.

13 Victories with Sable:	RLHLQJGH
15 Victories with Stone Cold Steve Austin:	SHRKNBK
18 Victories with Edge:	RSQLPNHK
18 Victories with Kane:	HPGFKSKK
18 Victories with Taka:	CSHSNNKK

YU-GI-OH! DARK DUEL STORIES

Card Passwords: At the main menu, select Password, and at the Input 8-Digit Number screen, enter the following passwords to unlock the corresponding cards. If you entered the code correctly, you'll have the card in your possession.

Blue Eyes White Dragon:	89631139
Curse of Dragon:	28279543
Dark Magician:	46986414
Gia the Fierce Knight:	06368038
Red Eyes Black Dragon:	74677422
Summon Skull:	70781052
18 Victories with The Rock:	KSGNDQDK
18 Victories with The Undertaker:	RTGQDSJK

X-MEN: WOLVERINE'S RAGE

Alternate Costume: At the title screen, **press Up, Up, Down, Down, Left, Right, Left, Right, B, A**. If you entered the code correctly, you'll hear, "Snikt!" Start a game, and you'll have an alternate costume that enables you to heal faster.

DUNGEON SIEGE

These codes work only in a one-player game. To input any of the following, press Enter during the game and then type in these words to activate the corresponding cheat.

Note: All passwords are case-sensitive

9,999,999 Gold:	`+checksinthemail`
All Weapons Have a 100 Meter Range:	`+sniper`
Character Is Very Big:	`+maxjooky`
Character Is Very Small:	`+minjooky`
Gain Six Powerful Summoning Spells:	`+sixdemonbag`
Invincibility:	`+zool`
No Fog:	`+loefervision`
No Textures:	`+xrayvision`
Over 150 of Everything:	`+drdeath`

GRAND THEFT AUTO III

Type in any of the passcodes listed below to activate the corresponding cheat.

All Cars Are Destroyed:	`bangbangbang`
All Weapons:	`gunsgunsguns`
Full Health:	`gesundheit`
More Money:	`ifiwerearichman`
Pedestrians Attack:	`nobodylikesme`

SERIOUS SAM: THE SECOND ENCOUNTER

Press the ~ key any time during the game, and then input any of the following words and press Return to activate the corresponding cheat.

Note: A "_" designates a blank space.

All Items:	`please_giveall`
Destroy All Enemies:	`please_killall`
Flight Mode:	`please_fly`
Invincibility:	`please_god`
Invisibility:	`please_invisible`
Open All Doors:	`please_open`
Restore Health:	`please_refresh`
Show All Messages:	`please_tellall`

STARCRAFT

These codes work only in a one-player game. To enter any of the following, press Enter during the game and then type in these words to activate the corresponding cheat.

Note: All passwords are case-sensitive and a "_" designates a blank space.

500 Crystals:	`whats_mine_is_mine`
500 Free Vespene Gas Units:	`breathe_deep`
10,000 Crystals And Gas:	`show_me_the_money`
Automatically Win Current Level:	`there_is_no_cow_level`
Build Anything:	`modify_the_phase_variance`
God Mode:	`power_overwhelming`
Protos Level Skip:	`protoss#`

Note: Replace the "#" in the above code with the number of any level that you wish to skip to in the Protos campaign.

Reveal the Entire Map:	`black_sheep_wall`
Terran Level Skip:	`terran#`

Note: Replace the "#" in the above code with the number of any level that you wish to skip to in the Terran campaign.

Zerg Level Skip:	`Zerg#`

Note: Replace the "#" in the above code with the number of any level that you wish to skip to in the Zerg campaign.

STAR WARS JEDI KNIGHT: DARK FORCES II

These codes work only in a one-player game. To enter any of the following, press T during the game and then type in these words to activate the corresponding cheat.

Note: A "_" designates a blank space.

All Dark Force Powers:	`SITHLORD`
All Force Powers:	`RACCOONKING`
All Items:	`WAMPRAT`
All Light Force Powers:	`IAMYODA`
All Weapons:	`RED5`
Float Code:	`ERIAMJH`
Invincibility:	`JEDIWANNABE_ON`
Restore Force Power:	`YODAJAMMIES`
Restore Health:	`BACTAME`
Show Entire Map:	`5858LVR`

TOTAL ANNIHILATION

Enter the following codes in Skirmish Mode. To enter any of the following, press Enter during the game and then type in these words to activate the corresponding cheat.

All Shots Inflict One-Half Damage:	`+halfshot`
All Weapons Inflict Double Damage:	`+doubleshot`
Automatically Win Current Campaign:	`+iwin`
Disable Fog of War:	`+nowisee`
Increase Metal and Energy By 1000 Units Each:	`+atm`
Meteor Shower:	`+meteor`

WARCRAFT III: REIGN OF CHAOS

Press Enter to bring up the message box, and then input any of the following passwords below and press Enter to activate the corresponding cheat:

Automatic Upgrades:	`sharpandshiny`
Disable Victory Conditions:	`itvexesme`
Evening:	`lightsout`
Faster Construction:	`warpten`
Faster Death:	`iocainepowder`
Faster Research:	`whoisjohngalt`
Infinite Mana:	`thereisnospoon`
Invincibility and One-Hit Kills:	`whosyourdaddy`
Lose Current Campaign:	`somebodysetusupthebomb`
Technology Tree Is Unlocked:	`synergy`
Win Current Campaign:	`allyourbase-arebelongtous`

WIN $50 CASH*

Hey, can you take a few minutes to answer some questions for us? Please fill out the following survey and fax or mail it (or a copy) to *GamePro* by February 28, 2003. You'll be automatically entered to win $50 cash*.

Name _____

Age _____

HOW TO ENTER

To be eligible to win, please mail your completed survey (or a copy) to:
January/February Code Vault Survey
P.O. Box 23040
Oakland, CA 94623-0040

Or fax it to: 510/768-2701

Address _____

City _____ State _____

Zip _____ Phone ( ) _____

E-mail _____ Gender _____

Do you read *GamePro* magazine? ☐ Yes, subscribe ☐ Yes, newsstand ☐ No

Note: "Your household" refers to all persons living with you regardless of whether or not they are relatives.

1) Which of the following game systems do you or anyone in your household own? (Check all that apply.)
- ☐ Dreamcast
- ☐ Game Boy
- ☐ Game Boy Advance
- ☐ Game Boy Color
- ☐ GameCube
- ☐ Nintendo 64
- ☐ PC/Windows
- ☐ PlayStation
- ☐ PlayStation 2
- ☐ Xbox

2) Which of the following game systems do you or anyone in your household plan to purchase in the next 12 months? (Check all that apply.)
- ☐ Game Boy Advance
- ☐ Game Boy Color
- ☐ GameCube
- ☐ PC/Windows
- ☐ PlayStation
- ☐ PlayStation 2
- ☐ Xbox

3) How much time do you spend playing video games (console, PC, and handheld) per week?
- ☐ Less than 1 hour
- ☐ 1 to 5 hours
- ☐ 6 to 10 hours
- ☐ 11 to 15 hours
- ☐ 16 to 20 hours
- ☐ 21 hours or more

4) In a typical month, how much money do you or anyone in your household spend on video games (console, PC, and handheld)?
- ☐ None
- ☐ $1 to $50
- ☐ $51 to $100
- ☐ $101 to $150
- ☐ $151 to $200
- ☐ $201 to $250
- ☐ $251 or more

5) Do you look exclusively to GamePro and its branded properties such as *Code Vault*, *GamePro* magazine, GamePro.com, etc. to get valuable video game information?
- ☐ Yes
- ☐ No

6) Do you read *Tips & Tricks*?
- ☐ Yes
- ☐ No

7) Which word best describes *Code Vault*?
- ☐ Informative
- ☐ Authoritative
- ☐ Guaranteed
- ☐ Good Value
- ☐ Other

8) How many times do you refer back to *Code Vault*?
- ☐ 1 to 3
- ☐ 4 to 6
- ☐ 7 to 9
- ☐ 10 to 14
- ☐ 15 or more
- ☐ Never

9) How useful do you find *Code Vault*?
- ☐ Extremely useful
- ☐ Very useful
- ☐ Somewhat useful
- ☐ A little useful
- ☐ Not very useful

10) Did you share this issue of *Code Vault* with anyone else?
- ☐ Yes
- ☐ No

11) If yes, how many people?
- ☐ 1
- ☐ 2
- ☐ 3 or more

12) How do you use the content in *Code Vault*? (Check all that apply.)
- ☐ To help master existing games
- ☐ To help decide what new games to purchase

13) Would you purchase *Code Vault* again?
- ☐ Yes
- ☐ No

14) If offered, would you subscribe to *Code Vault*?
- ☐ Yes
- ☐ No

15) How much of this *Code Vault* issue did you read?
- ☐ All
- ☐ Most
- ☐ Some
- ☐ Little

16) Do you read only your favorite section(s) of the magazine or the entire issue?
- ☐ Only favorite section(s)
- ☐ Entire issue

17) What additional content would you like to see featured in *Code Vault*?

_____

_____

* Prize will be awarded as a $50 American Express Gift Cheque.

Code Breaker is a registered trademark of Pelican Accessories.Pelican and the Pelican logo are registered trademarks.
PlayStation ®2,PSone TM, are registered trademarks of Sony Computer Entertainment Inc.Game Cube,Game Boy Advance,and Game Boy Color are registered trademarks of Nintendo of America Inc.Microsoft XBox and the XBox logos are registered trademarks of Microsoft Corporation and are used with permission from Microsoft

Sometimes
ya gotta cheat.
Available for :
PSone,GameBoy Advance
and GameBoy Color.
Coming soon for :
XBox and GameCube
for PlayStation 2
CODE
BREAKER
Cheating Made Easy
Ammo
Health
Lives
Weapons
Vehicles
www.codebreaker.com
CHEATING MADE EASY.

Cheating Made Easy!

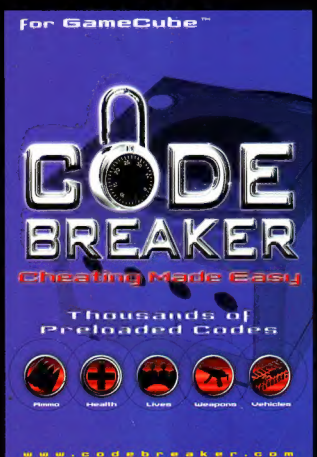

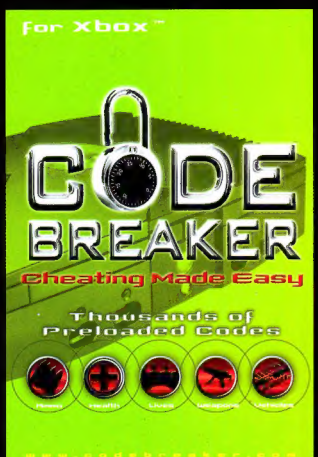

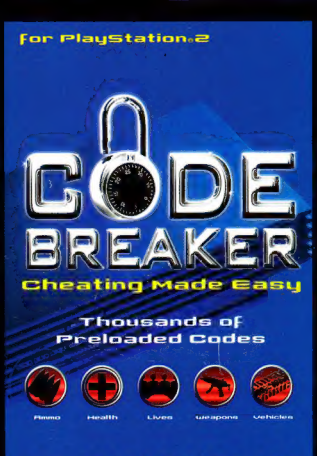

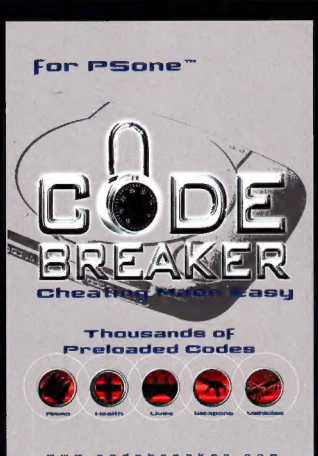

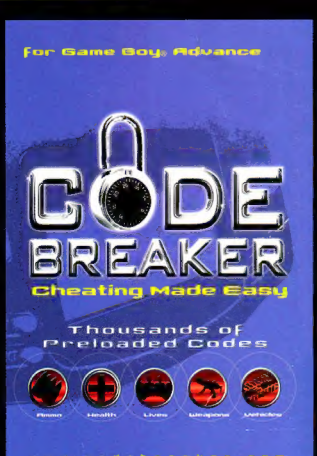

PELICAN
ACCESSORIES

1840 East 27th Street • Vernon • CA 90058 USA • Phone: (323) 234-9911 • www.pelicanacc.com

Pelican and the Pelican logo are registered trademarks. Sega is registered in the U.S. Patent and Trademark Office. Dreamcast ™ is a registered trademark of Sega Enterprises, Ltd. Playstation®2, Playstation® and Psone™ are registered trademarks of Sony Corp. Nintendo™64, Nintendo® GameCube, and GameBoy® Advanced are trademarks of Nintendo of America, Inc. Microsoft, Xbox™ and Xbox logo ar registered trademarks of Microsoft Corporation in the U.S. and/or other countries are used with permission from Microsoft. Game Shark™ is a registered trademark of Interact Accessories, Inc.

RETROMAGS

Our goal is to preserve classic video game magazines so that they are not lost permanently.

People interested in helping out in any capacity, please visit us at www.retromags.com.

No profit is made from these scans, nor do we offer anything available from the publishers themselves.

If you come across anyone selling releases from this site, please do not support them and do let us know.

Thank you!